

kr2b

2022

karababa

design architecture project management

OUR OFFICE / OFİSİMİZ

Fener Kalamış Cd. 30/16, Kadıköy

info@kr2b.com

kr2b is an Istanbul-based architecture office, operating globally and with a strong focus on cutting-edge design tools.

kr2b, uluslararası ölçekte hizmet veren, en modern tasarım araçlarının kullanımına odaklanan, İstanbul merkezli bir mimarlık ofisidir.

ÖZKAN KARABABA

Partner / Ortak

ozkankarababa@kr2b.com

Received B. Arch. degree in 1995 and his M.A. degree in Urban Design in 2001 from the Middle East Technical University. Between 2000 and 2006, worked in architectural firms based in Philadelphia and New York on urban, residential and retail projects. Worked in Istanbul branch of Foster+Partners on the high-rise mix-use project. Karababa is a principal architect at kr2b since 2008.

Lisans derecesini 1995'te, Kentsel Tasarım üzerine çalıştığı yüksek lisans derecesini 2001'de Orta Doğu Teknik Üniversitesi'nde tamamladı. 2000 - 2006 yılları arasında Philadelphia ve New York'taki çeşitli ofislerde, konut projelerinde ve kamusal, ticari projelerde çalıştı. Foster+Partners mimarlık ofisinin İstanbul kolunda, bir karma kullanımlı yüksek yapı projesinin çalışmalarında yer aldı. Karababa, 2008'den bu yana kurucusu olduğu kr2b'de çalışmalarını sürdürmektedir.



GIACOMO DESTEFANIS

Partner / Ortak

gd@kr2b.com

Completed his B.Sc.Arch. at IUAV (Venice) in 2006 and his M.Sc.Arch. at TU Delft in 2010, graduating with honors from the department of Interactive and Non-Standard Architecture. Worked for three years in Shanghai on medium to large scale mixed-use projects, and in his hometown of Alba (Italy), on renovation and new-built residential projects. He is collaborating with kr2b since 2014 and has become a partner in 2018.

Lisans derecesini 2006'da IUAV'de (Venedik), İnteraktif ve Non - Standart Mimarlık üzerine çalıştığı yüksek lisans derecesini 2010'da TU Delft'te onur derecesiyle tamamladı. Takip eden üç yıl boyunca Shanghai'de orta ve büyük ölçekli karma kullanımlı yapılarda ve kendi doğduğu yer olan Alba'da (İtalya) bulunan konut ve renovasyon projelerinde çalıştı. 2014'ten bu yana bünyesinde çalıştığı kr2b'de, 2018 itibarıyla ortak konumundadır.



kr2b

karababa

design architecture project management

Architectural Design Mimari Tasarım

kr2b is an experienced participant in every phase of the design process, starting from the early stages of strategy definition and conceptual studies, through design development, down to detailing and finish material selection. We can get involved at any stage of the process and quickly step-up to the pace of work, often bringing new energies and ideas to optimize the workflow among consultants.

kr2b; strateji tanımlama ve konsept çalışmaları gibi erken aşamalardan başlayarak, tasarım geliştirme ve son olarak detaylandırma ile malzeme seçimini içeren tüm tasarım süreçlerinin her evresinde deneyimli bir katılımcıdır. Ofis olarak projeye sürecin herhangi bir evresinde dahil olabilmekte; bu sürece katılımcılar arasında iş akışını optimize ederek ve yeni fikirler üreterek adapte olabilmekteyiz.

Design Management and Coordination Tasarım Yönetimi ve Koordinasyon

We employ the Autodesk BIM360 platform from the early stages of the project development. This user friendly cloud-based service allows for a constant flow of information to and from the client, streamlining the decision making process and cutting down on communication time. Our scope of work includes the traditional coordination of consultants from the various disciplines, which we carry on using a mix of traditional and innovative approaches.

Proje sürecinin ilk aşamalarından itibaren Autodesk BIM360 platformunu kullanmaktayız. Kullanıcı dostu olduğunu düşündüğümüz bu bulut tabanlı hizmet, ofis ile işveren arasında sürekli bir bilgi akışı sağlayarak, karar verme süreçlerini düzenler ve iletişime harcanan sürenin azalmasını sağlar. İş kapsamımız farklı disiplinlerden uzmanlar arasındaki koordinasyonun hem geleneksel hem de yenilikçi yaklaşımlar vasıtasıyla sağlanmasını içermektedir.

Construction Documentation, Supervision and Beyond İnşaat Dökümantasyonu, Kontrolü ve Sonraki Süreçler

Further in the construction phase, the same platform is used to loop all contractors and subcontractors, material and building components providers, so that all the parties involved on site are constantly updated regarding the latest decisions. kr2b provides assistance to its clients until the delivery of the completed project and beyond, making the most of BIM technology by handing to the facility administration a detailed model that can be very helpful to manage the building in its active life cycle.

İleriki inşaat aşamalarında aynı platformu kullanarak; tüm ana ve alt yüklenicileri, malzeme tedarikçilerini, özetle inşaat sahasındaki tüm katılımcıları projeye ilgili en güncel kararlardan hızlıca haberdar olmalarını sağlamaktayız. kr2b işverenlerine projenin tesliminde ve sonrasında da hizmet sağlar. Bu hizmet; BIM teknolojisinin etkin kullanımı ile oluşturulmuş, yapının tamamlandıktan sonraki aktif yaşam döngüsü sürecinde fayda sağlayacak, detaylı modelin işletme yönetimine teslim edilmesini içermektedir.

OUR SERVICES / HİZMETLERİMİZ

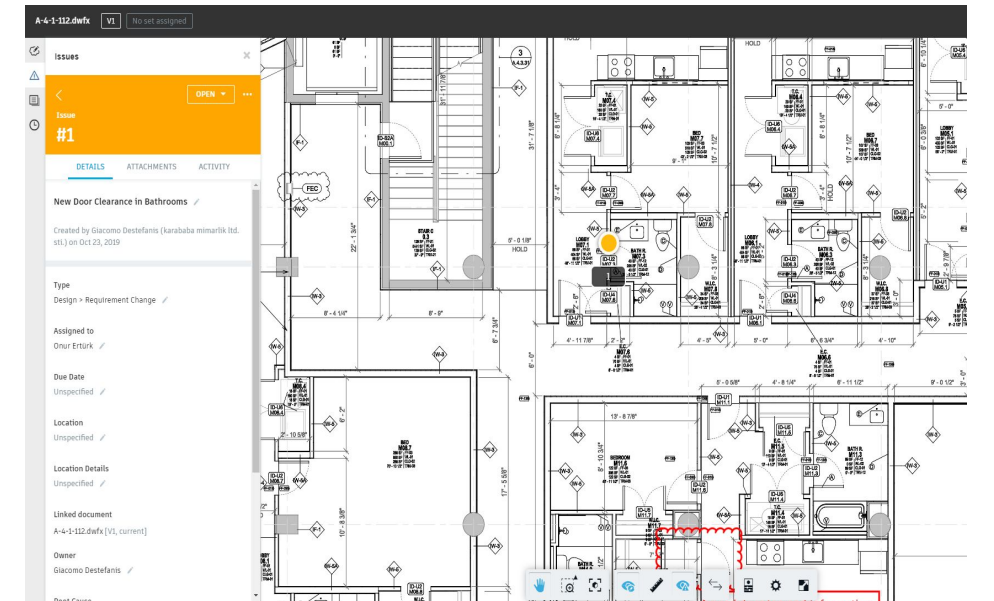
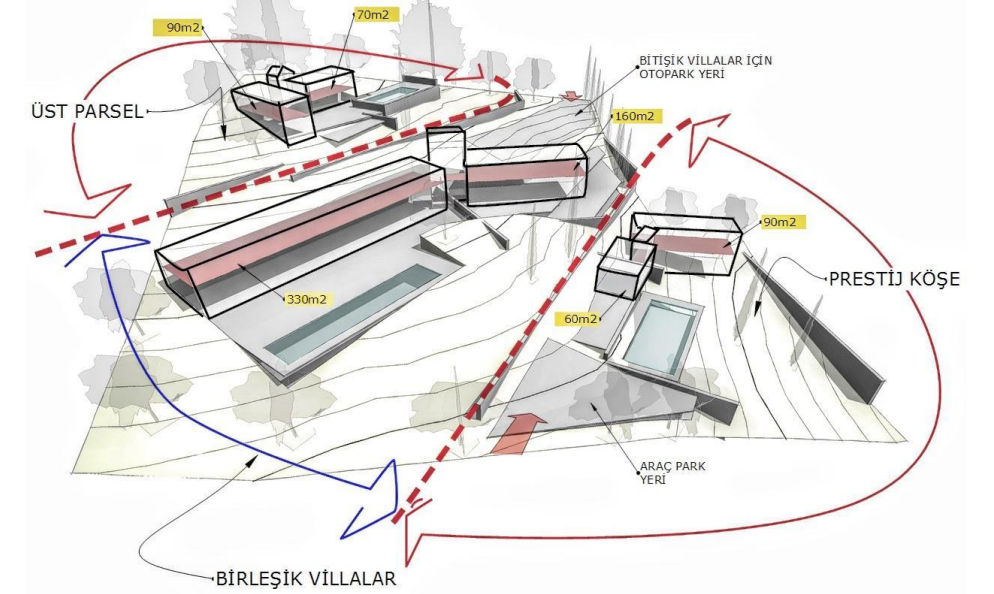

kr2b karababa
design architecture project management

We have successfully used Revit for over a decade on a number of projects of various scale and use. The process is construction of the project in the virtual reality. Building Information Modeling allows for efficient project documentation at all stages of the design process from concept to as-built. The collaboration and worksharing features help to tackle and solve at an early stage all potential conflicts between disciplines.

Ofis olarak farklı ölçeklerde ve kullanımlardaki bir çok projede, Revit yazılımını on yılı aşkın bir süredir başarıyla kullanmaktayız. Bina Bilgi Modellemesi (BIM), konsept aşamasından uygulamaya kadar olan tüm proje süreçlerinin etkin bir biçimde belgelenmesini sağlamaktadır. Yazılımın sağladığı iş paylaşımı, eşzamanlı çalışabilme gibi özellikler; farklı disiplinler arasında ortaya çıkabilecek sorunların erken aşamalarda tespit edilip, çözülmesine yardımcı olur.



**AUTODESK®
REVIT®**

Among the most recent innovations by Autodesk, this cloud-hosted platform simplifies and streamlines the coordination process. Not only it serves as a cloud server for all drawings and documents, it also allows for direct communication between all parties involved in the project with user-friendly and immediate feedback tools.

Autodesk'in en güncel yenilikleri arasında bulunan bu bulut tabanlı platform, proje koordinasyon süreçlerini düzenler ve basitleştirir. Bu platform çizim ve belgelerin depolandığı bir alan olmasının yanında, projede yer alan tüm disiplinler arasında, anlık geri bildirim imkanı veren kullanıcı dostu araçları vasıtasıyla direkt iletişimi sağlamaktadır.



**AUTODESK®
BIM 360™**

Simple and intuitive GANTT diagram tool, it helps with tracking and plan work progress in complex tasks and during advanced stages of the design process, when the number of involved parties inevitably increases. We find it especially precious in managing coordination and construction supervision.

Basit ve kullanımı kolay bir GANTT çizelgesi oluşturma aracı olan bu yazılım; proje sürecinin ileri evrelerinde katılımcı sayısının kaçınılmaz olarak arttığı aşamada ortaya çıkan daha kompleks işlerin takip edilmesine ve yapılmasına yardımcı olmaktadır. Bu yazılımın özellikle yönetsel koordinasyon ve inşaat kontrolü aşamalarında faydalı olduğuna inanıyoruz.



smartsheet



kr2b

karababa

design architecture project management

KMO ANA KONTROL MERKEZİ



<i>Program</i>	Office Building
<i>Location</i>	Garipçe, İstanbul, Turkey
<i>Year</i>	2020
<i>Project Area</i>	4.000 sqm
<i>Client</i>	Kuzey Marmara Otoyolu
<i>Services</i>	Concept Design Design Development MEPS Coordination Construction Documentation

This building, located by the third Bosphorus bridge in the north of Istanbul in proximity of the Black Sea coast, will be the headquarter and control center of the new North Marmara Motorway.

kr2b architecture has been entrusted with the design of the building since the concept phase and has concluded the coordination and construction documentation phases. The construction is ongoing.

The building functions are laid out around a courtyard to create an outdoor space repaired from the strong winds typical to the site. The site has been manipulated to allow for natural lighting and ventilation to the spaces located at the basement level.

The project has been completely documented and coordinated among all disciplines through BIM.

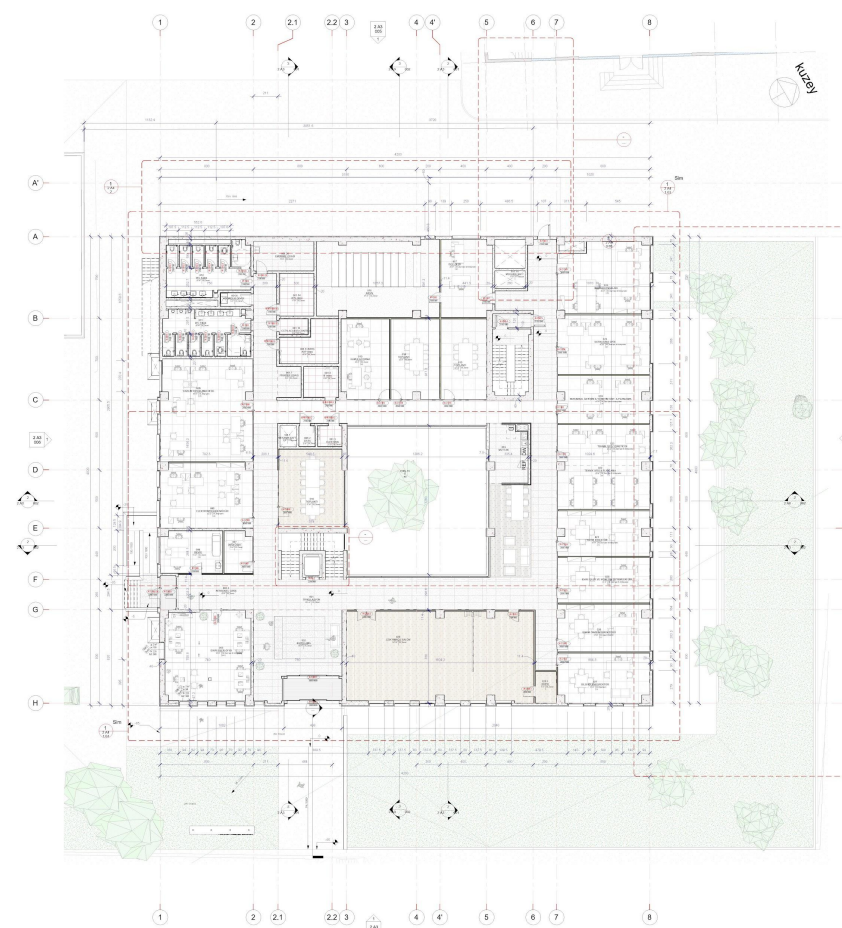
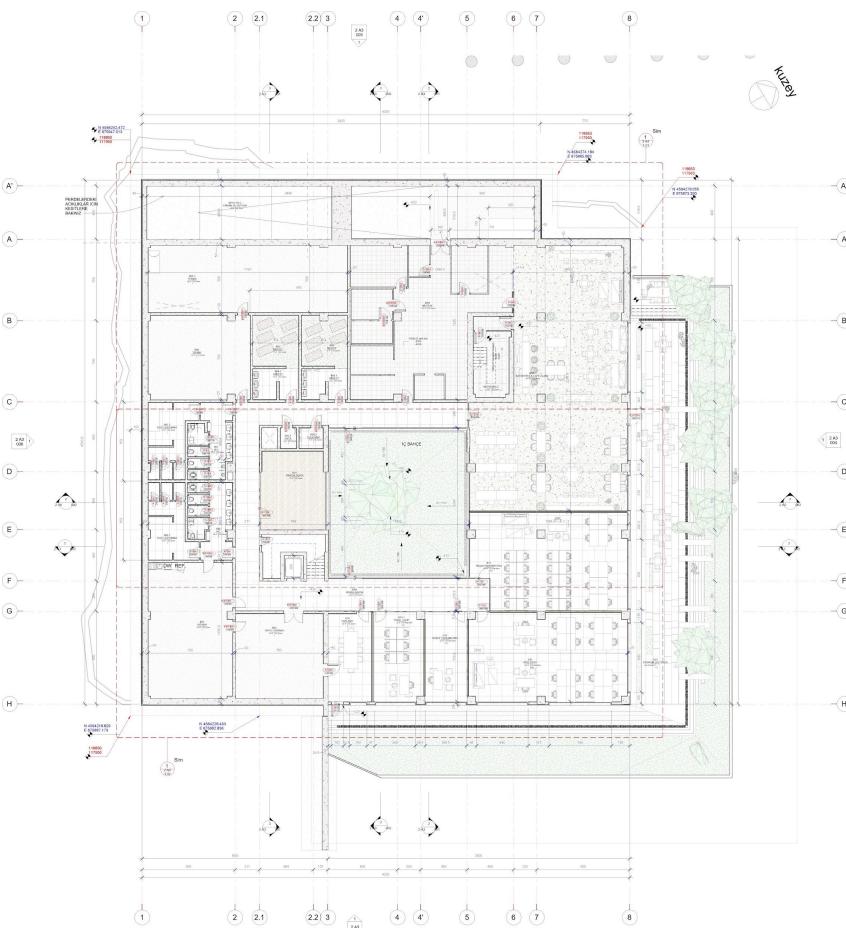

KMO ANA KONTROL MERKEZİ

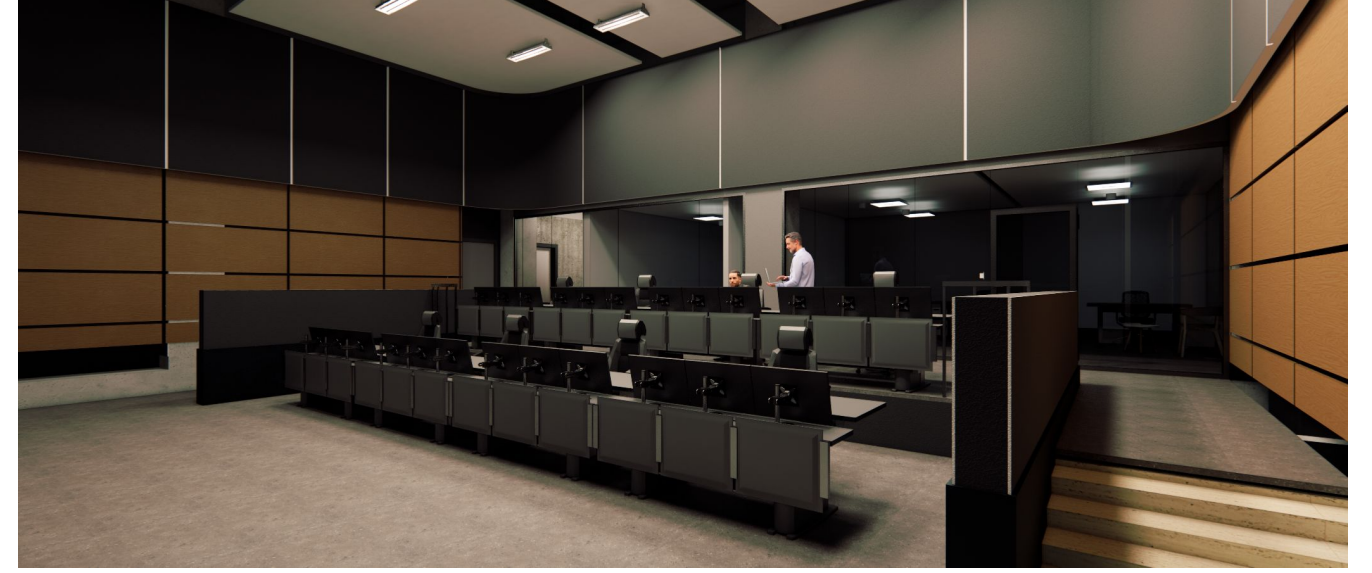

FERKO SIGNATURE



<i>Program</i>	Office Building
<i>Location</i>	Şişli, İstanbul, Turkey
<i>Year</i>	2008 - 2014
<i>Project Area</i>	60.000 sqm
<i>Client</i>	Ferko İnşaat
<i>Services</i>	Design Approval MEPS Coordination Facade Coordination Construction Documentation



The project has a history of Foster and Partners İstanbul office, who defined the general mass layout decisions, principle layouts of mechanical areas, principle decisions of pedestrian and vehicle approaches, and facade cladding.

Design input of kr2b architecture mainly determined the floor layout of the tower, core configuration, ground-level layout planning, and reconfiguration of the facade as per changes are done on plan layouts.

Ferko Signature Office Building is located on the business spine of İstanbul. The 30 story building is located on Büyükdere Street, a main traffic artery along which prominent commercial high rise buildings of İstanbul are gathered .

Ferko Signature is the first big scale project of kr2b where BIM was used effectively. The building is modeled at LOD 300.

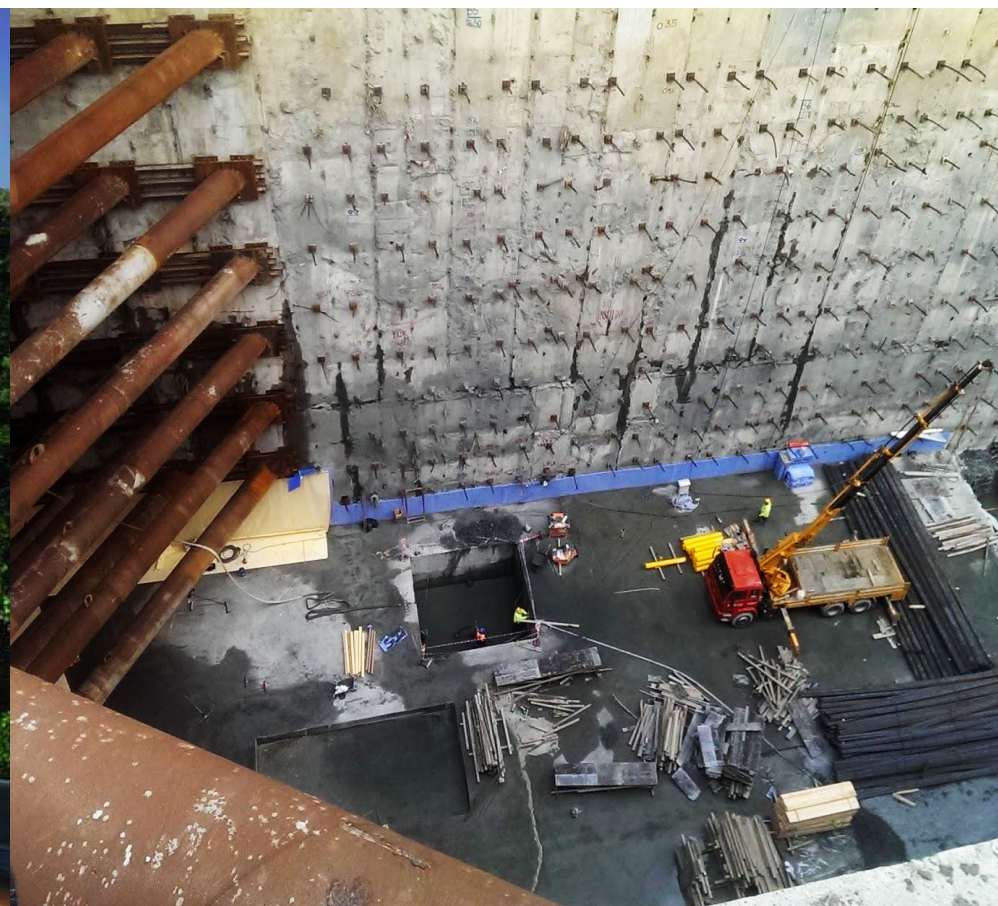

EUCLID GRAND



<i>Program</i>	Residential Complex
<i>Location</i>	Cleveland, USA
<i>Year</i>	2016 - 2020
<i>Project Area</i>	30.000 sqm
<i>Client</i>	Alto JHB Acquisition LLC
<i>Services</i>	Design Approval MEPS Coordination Facade Coordination Construction Documentation As-Built Documentation

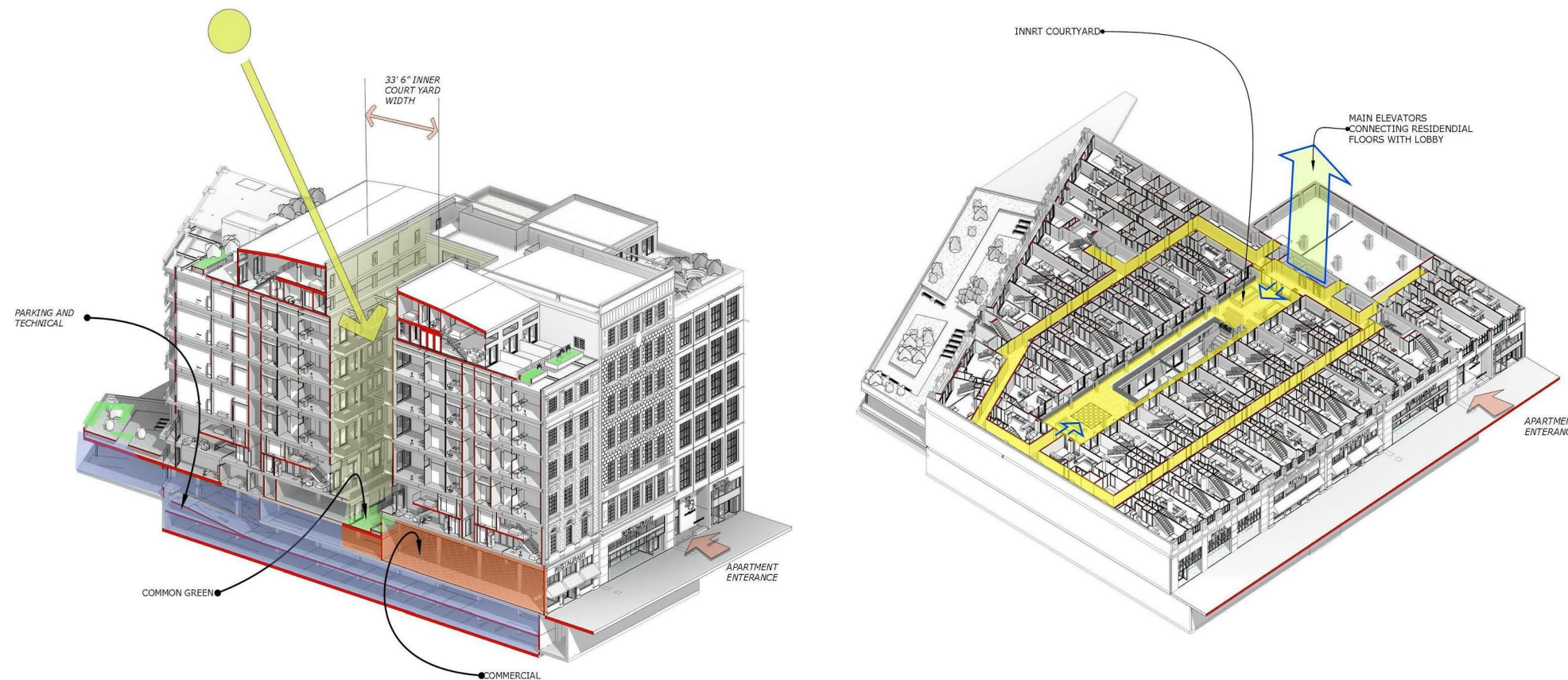

Located in downtown Cleveland, these 4 office buildings have been acquired with the aim of being renovated and converted into service apartment typology for mid-term residential purposes.

A courtyard has been cut out at the core of the building and different apartment types have been envisioned: one to three bedroom units, loft and penthouse units.

The project includes commercial spaces and a number of amenities and social spaces for the condominium dwellers.

EUCLID GRAND

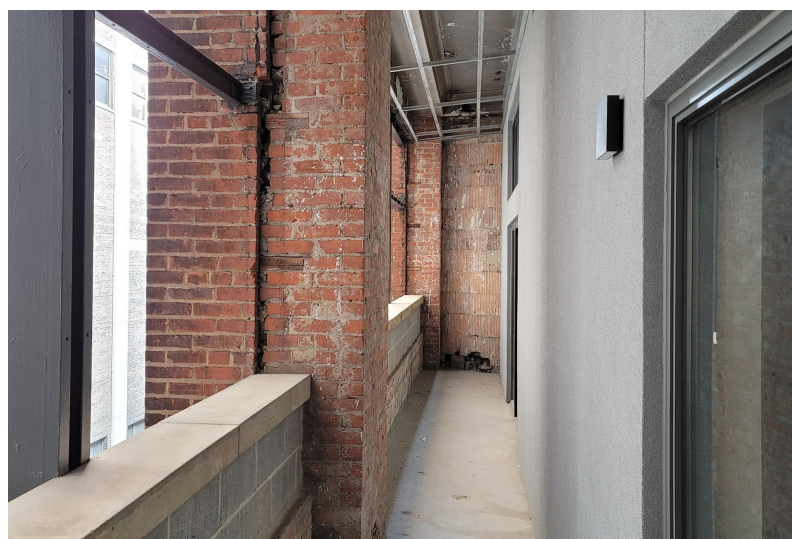
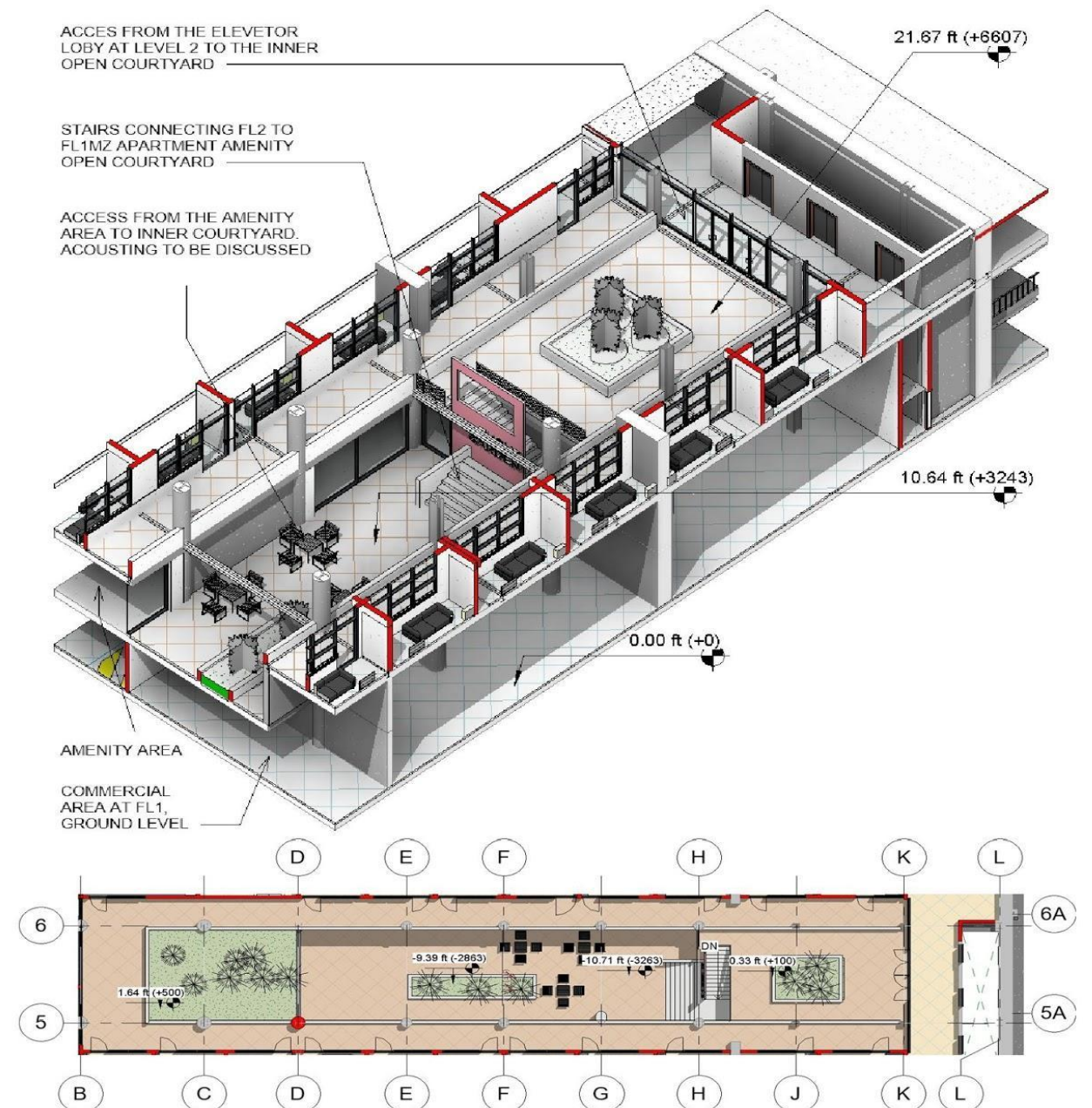
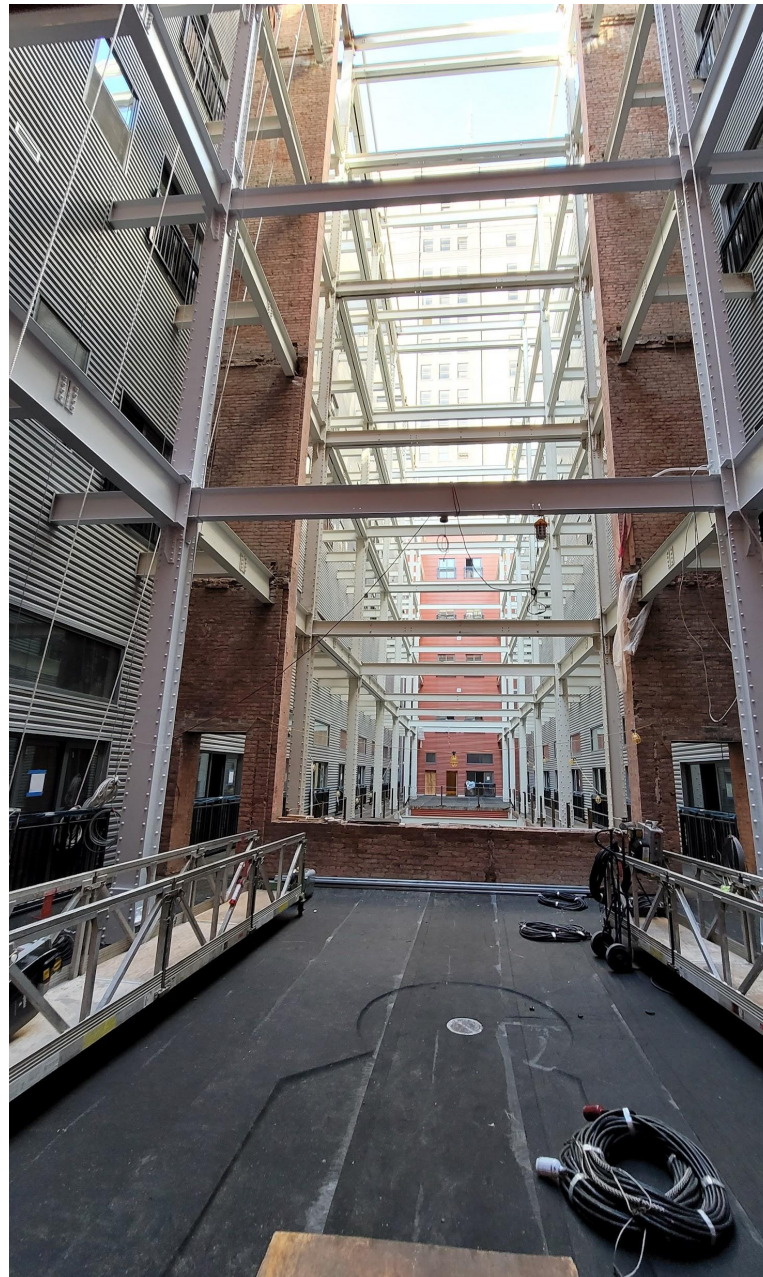

TARAZ MART



<i>Program</i>	Commercial
<i>Location</i>	Taraz, Kazakhstan
<i>Year</i>	2012 - 2018
<i>Project Area</i>	70.000 sqm
<i>Client</i>	Rakhimzhan-Petroleum LLP
<i>Services</i>	Design Approval MEPS Coordination Facade Coordination Construction Documentation

Mart Shopping and entertainment center is located in Taraz, Kazakhstan. Client brief demanded strong reference to local culture, architecture with a modern interpretation.

Use of brick as the main cladding material on the facade and the design of the main entrance has strong connections with the local design practices tied to the history of the area.

TARAZ MART



LORDS PALACE LAGUNA BEACH



<i>Program</i>	Hospitality
<i>Location</i>	Kyrenia, Girne Cyprus
<i>Year</i>	2018 - 2021
<i>Project Area</i>	138.000 sqm
<i>Client</i>	Aydoğan Investment
<i>Services</i>	Design Coordination via BIM 360 MEPS Coordination Construction Documentation



Lords Palace Laguna Beach project is entirely developed through BIM 360 platform.

The hotel is located in cyprus by the sea. Design concept concentrated on the water integrates water into the hotel space by way of lakes, pools and a large spa. The hotel with 500 bed capacity, also includes a casino.



kr2b karababa
design architecture project management

LORDS PALACE LAGUNA BEACH

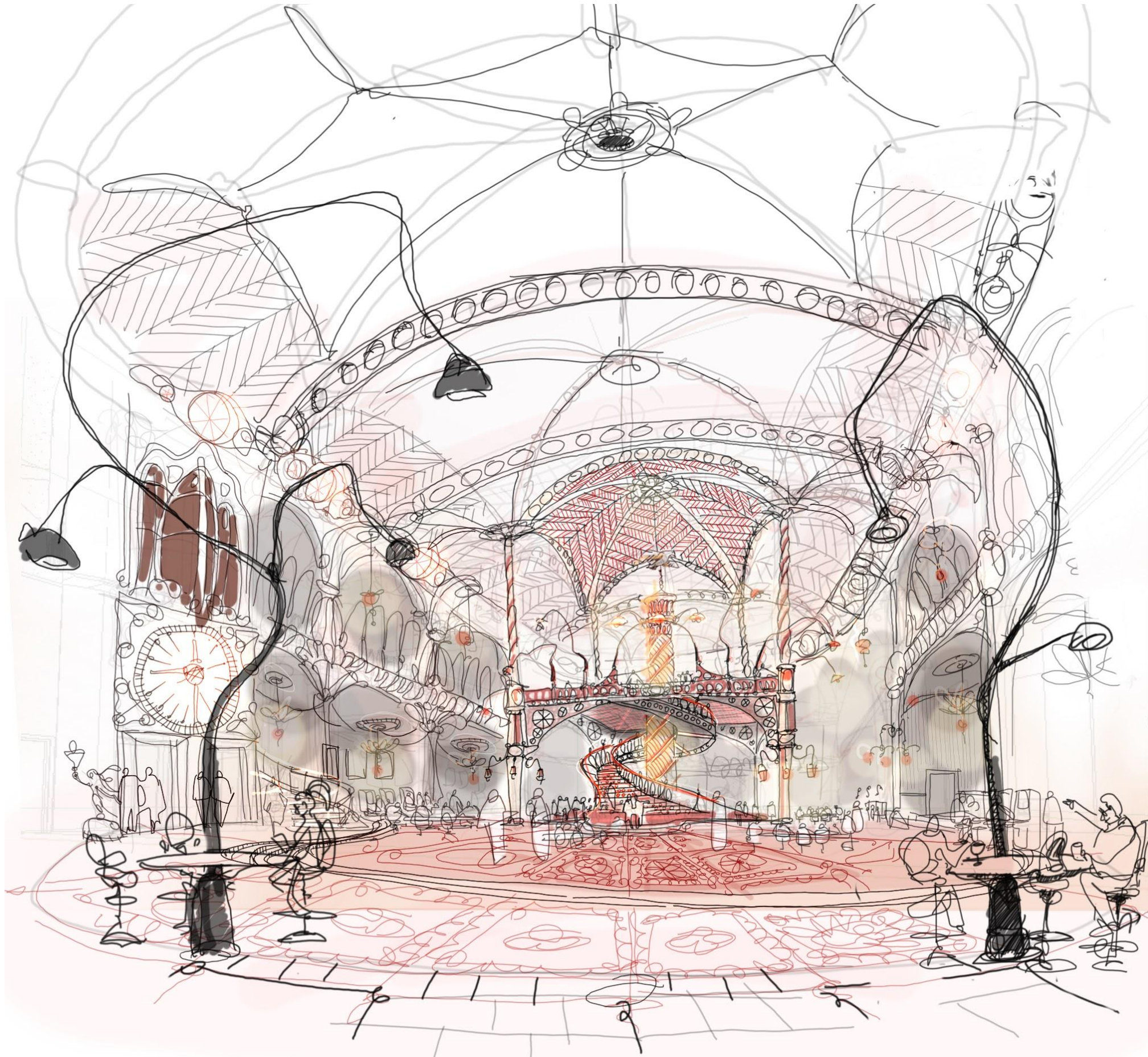

GRENA SUADIYE



<i>Program</i>	Residential
<i>Location</i>	İstanbul, Turkey
<i>Year</i>	2017
<i>Project Area</i>	15.000 sqm
<i>Client</i>	Vera Gayrimenkul
<i>Services</i>	Concept Design



As a part of urban renewal of Kadkoy, Suadiye, Grena Suadiye is aimed to complement the landscape of the neighbourhood through the use of natural materials. The use of brick on the side with no further ornamentation makes the building identity strong, and also creates a rather comforting mental image.

Interiors of the project and the landscape are also by kr2b architecture. The building was completed in beginning of 2019



kr2b karababa
design architecture project management

GRENA SUADIYE



RACE HOTEL



<i>Program</i>	Hospitality
<i>Location</i>	Sokol STC Race Track, Kazakhstan
<i>Year</i>	2012 - 2014
<i>Project Area</i>	25.000 sqm
<i>Client</i>	Alto Partners
<i>Services</i>	Concept Design Design Approval MEPS Coordination Construction Documentation

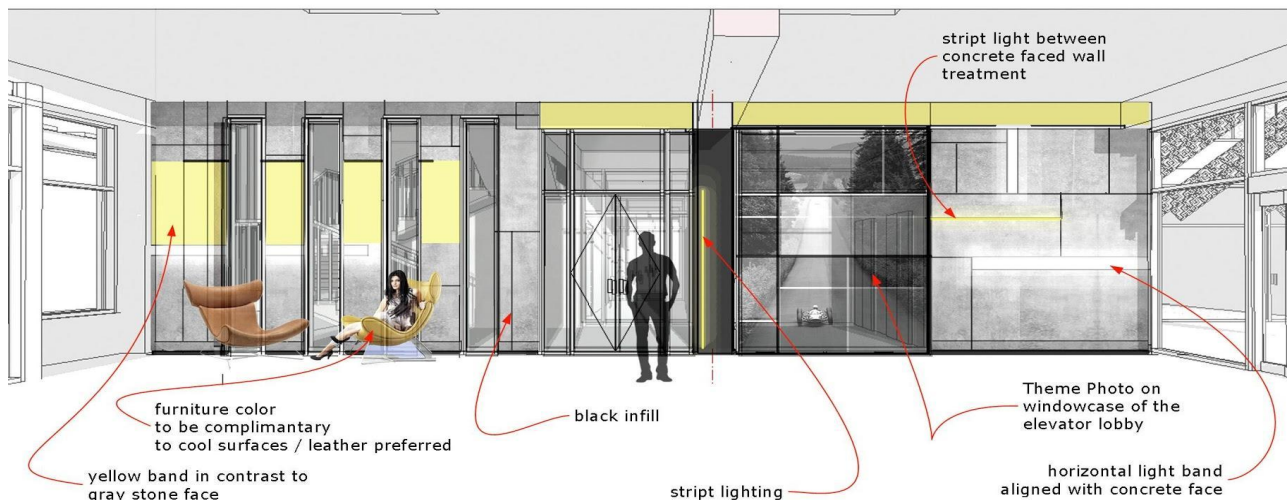

This project is included in the Sokol STC Race Track complex located on the Almaty - Astana route in the Ile district of Almaty Region.

Sokol STC Race Track is a large-scale project combining a complex of unique race tracks and entertainment. The commercial zone is open to all visitors of the race track. It includes hotel, food courts, portable toilets, mini golf, paintball, as well as a vehicles museum. There is a camping zone for outdoor activities in the complex. The territory of the race complex covers an area of 205 hectares and is able to comfortably accommodate about 105 thousand people. This area also includes a developed parking system with 35 thousand parking lots.

http://sokolracetrack.kz/about_us-eng.html



interior court minimal and integrated approach / general concept



interior court minimal and integrated approach / general concept

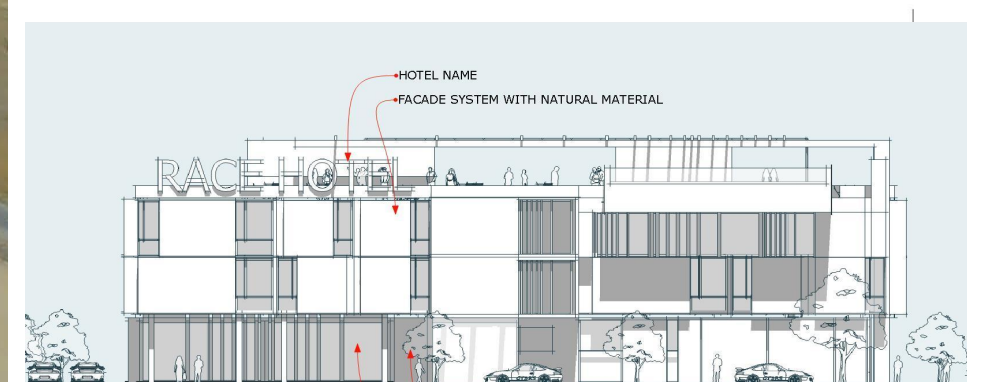

interior court minimal and integrated approach / general concept

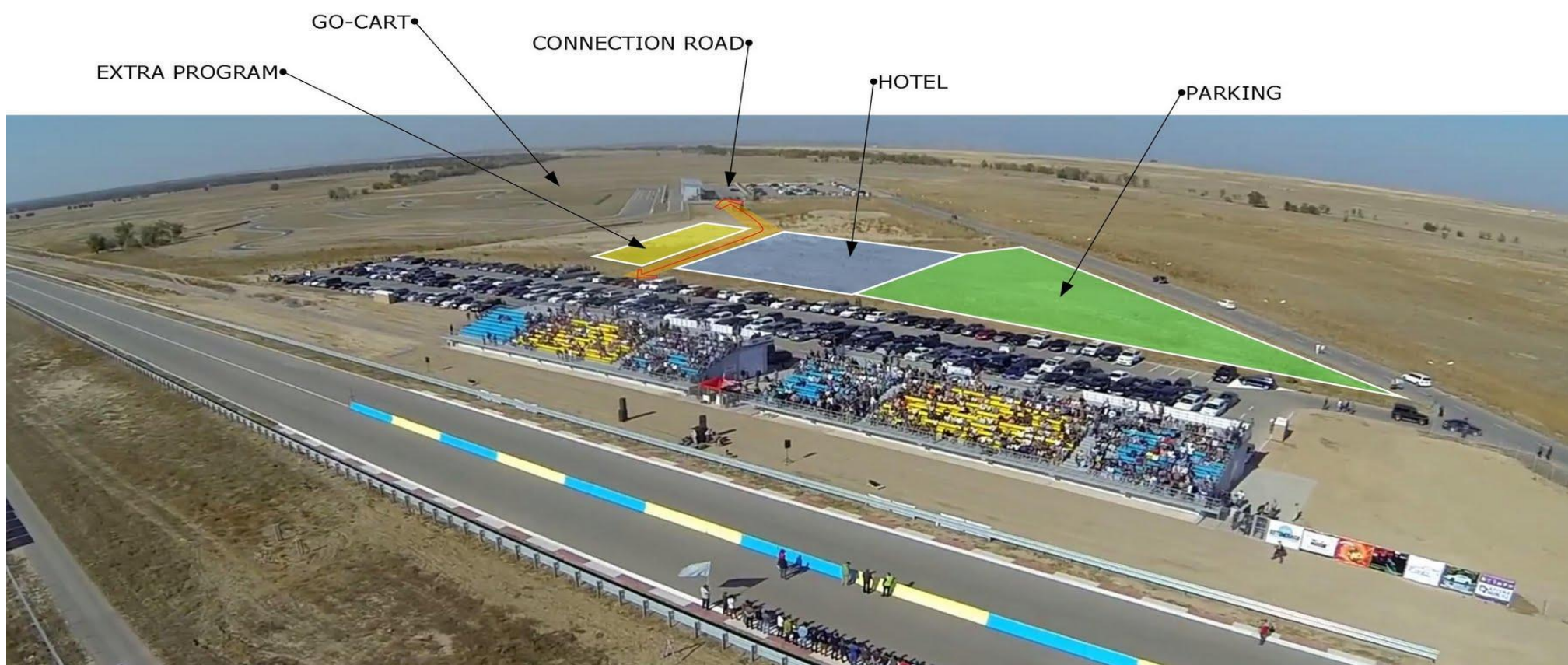

SEYFULINA PLAZA



<i>Program</i>	Office Building
<i>Location</i>	Almaty, Kazakhstan
<i>Year</i>	2013-2016
<i>Project Area</i>	24.000 sqm
<i>Client</i>	Alto Partners
<i>Services</i>	Concept Design Design Approval MEPS Coordination

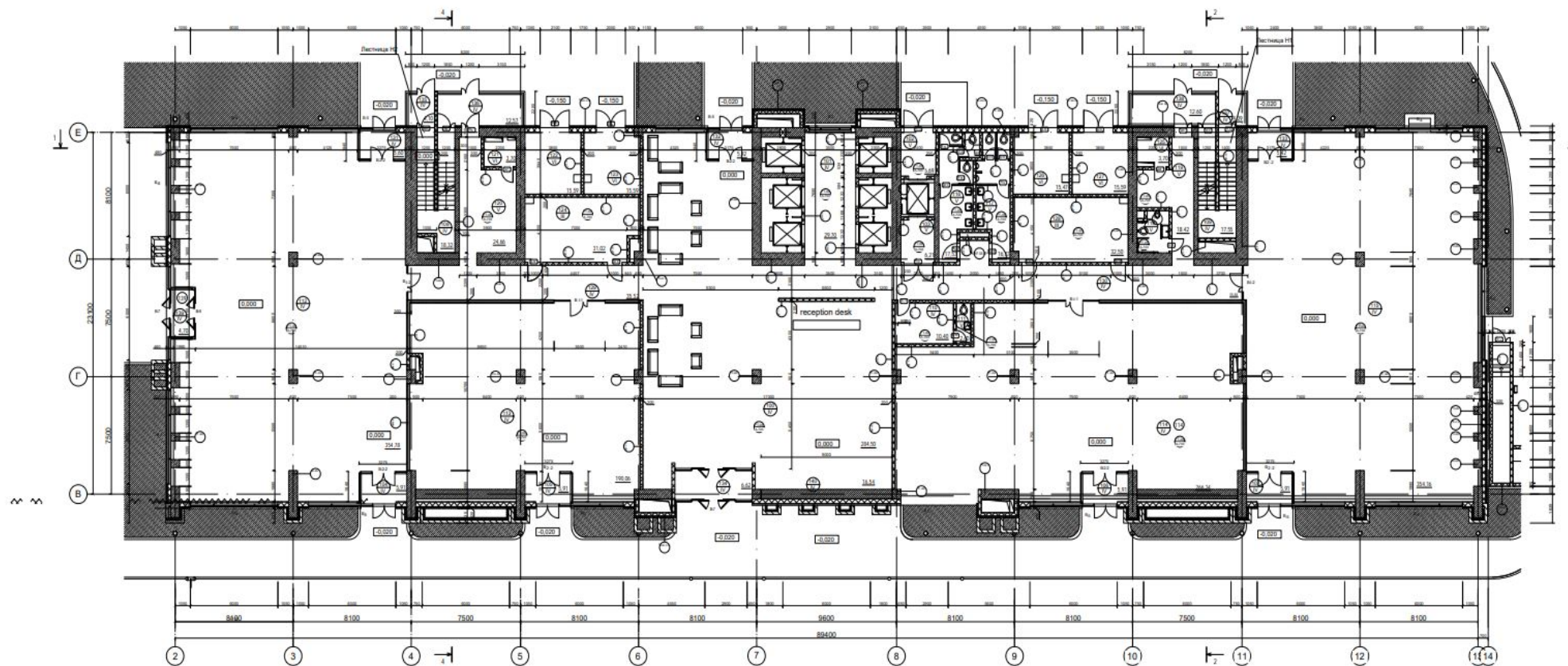

Shell and Core project in central Almaty. kr2b envisioned a simple yet contemporary image for the building, but during the approval stages through the municipal authorities it was required a rework of the exterior to evoke a rather classic atmosphere.

SEYFULINA PLAZA

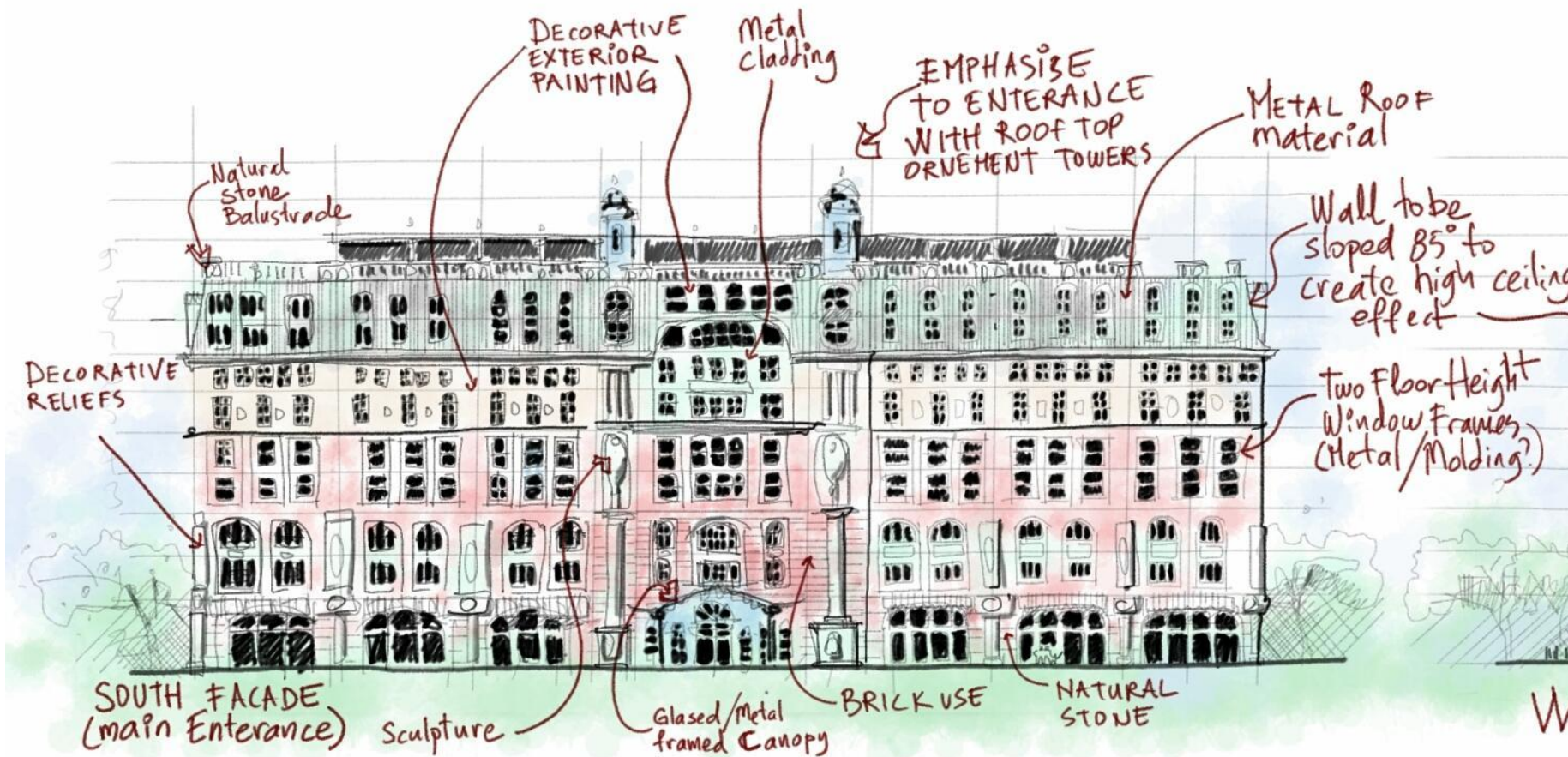

ÇAMLICA MOSQUE



<i>Program</i>	Religious Building
<i>Location</i>	İstanbul, Türkiye
<i>Year</i>	2012
<i>Project Area</i>	47.000 sqm
<i>Client</i>	İstanbul Metropolitan Municipality
<i>Services</i>	Design Competition

Located on a prominent hilltop, Çamlıca the project has a high visibility, and have a prominent effect on the overall silhouette of the city. The program was demanded from architects to follow Mimar Sinan's approach to architecture. Kr2b interpreted this comment not in a formal manner, but as being innovative in forming the spaces as Mimar Sinan is being praised and valued as on who was pushing the structural means of his time.

The geometry became the leading parameter in forming the structure, and ultimately shaping the overall program of the project, also hoping to find a relevant references to aesthetic preferences of Islamic Culture.

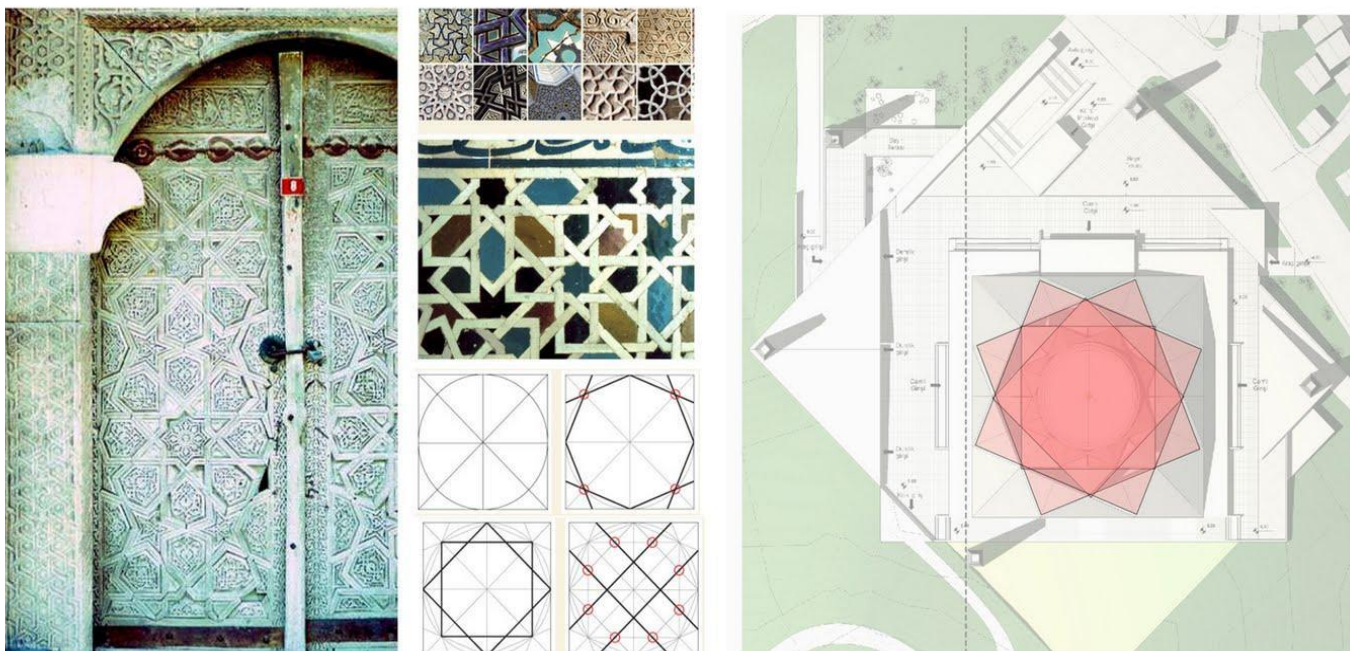

ÇAMLICA MOSQUE

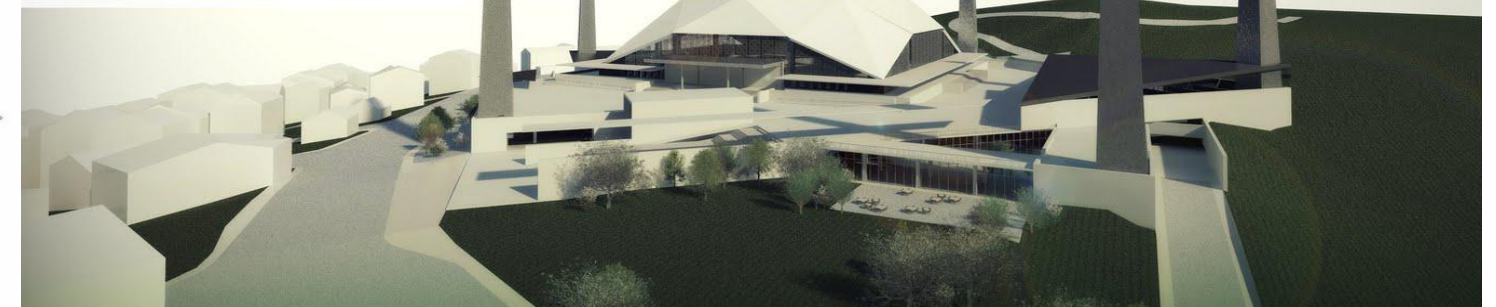
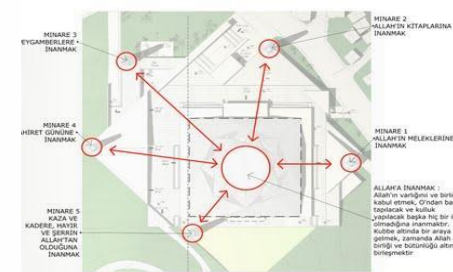
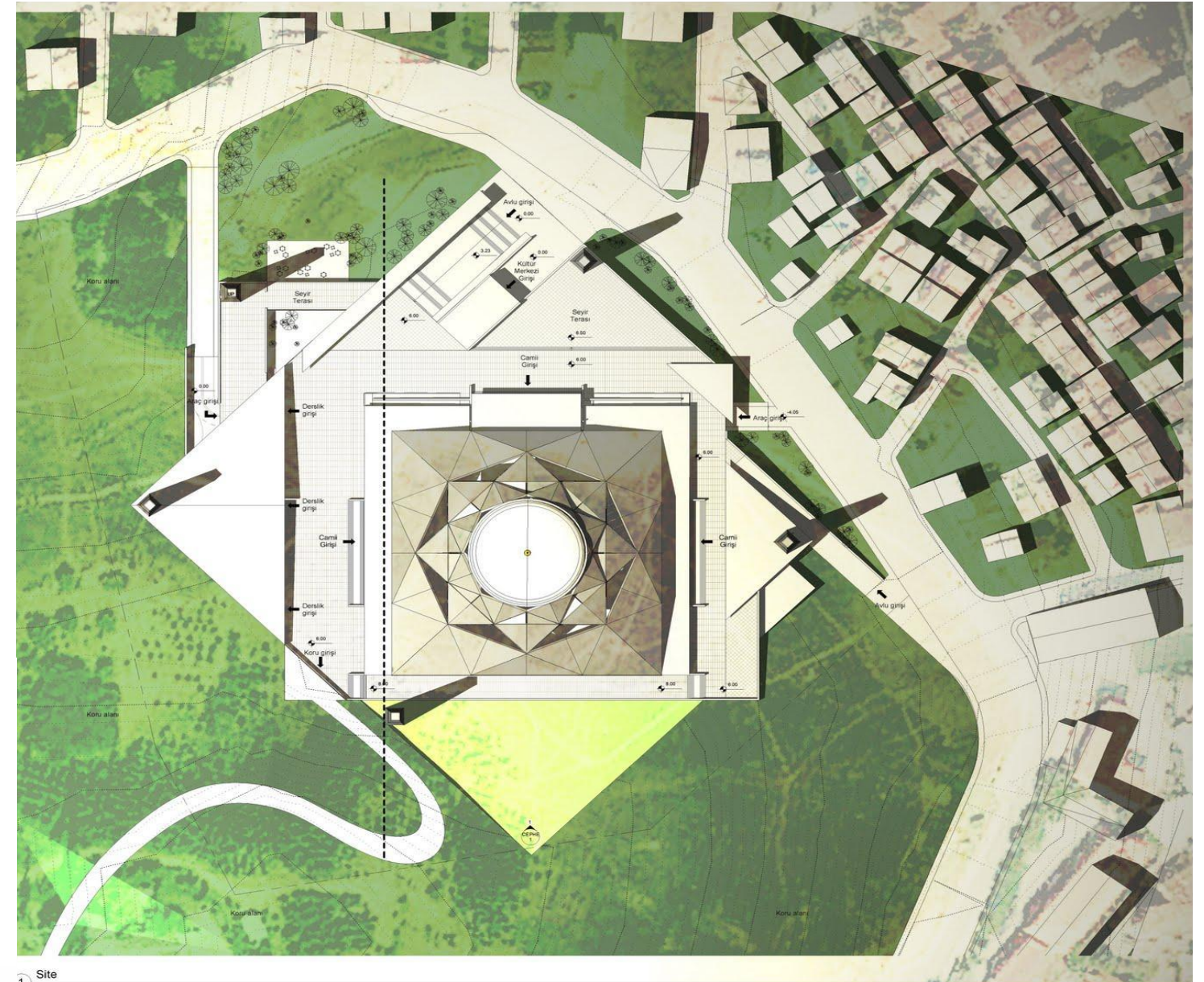
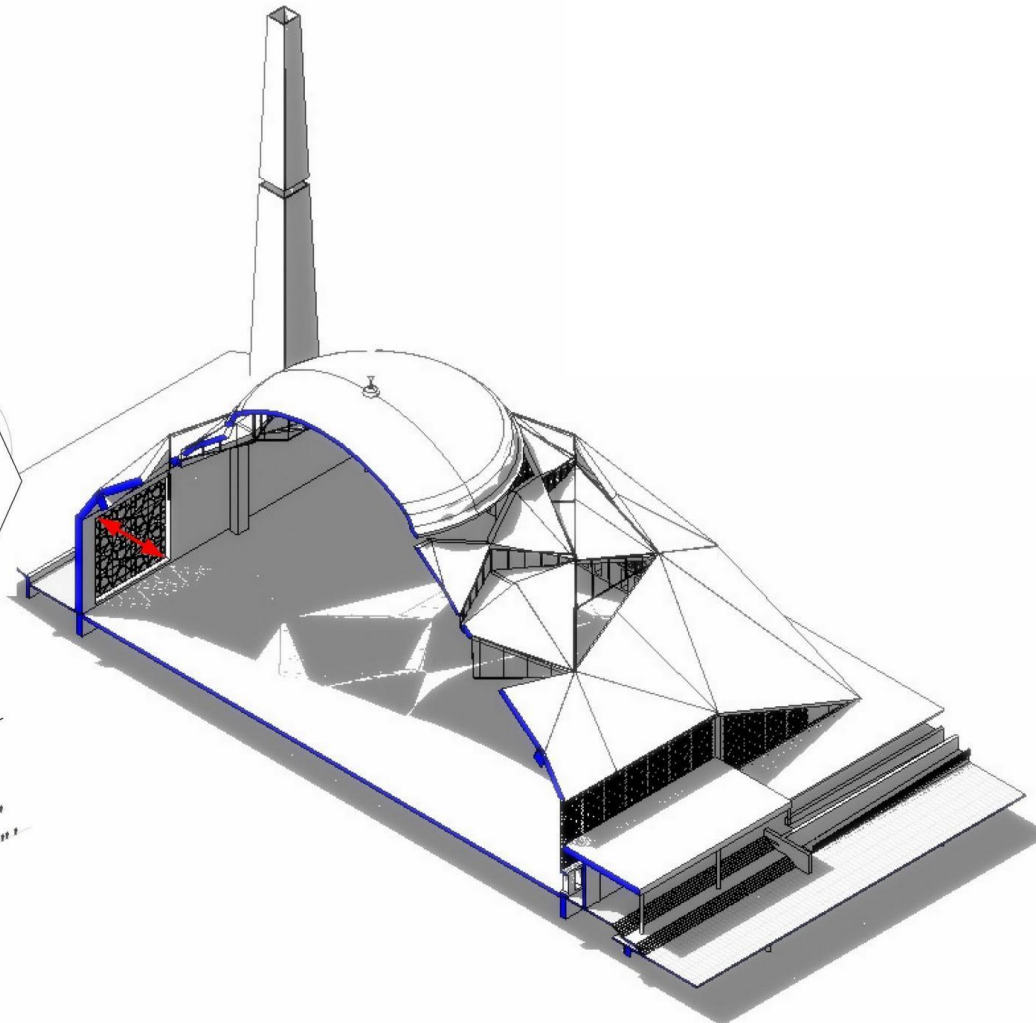
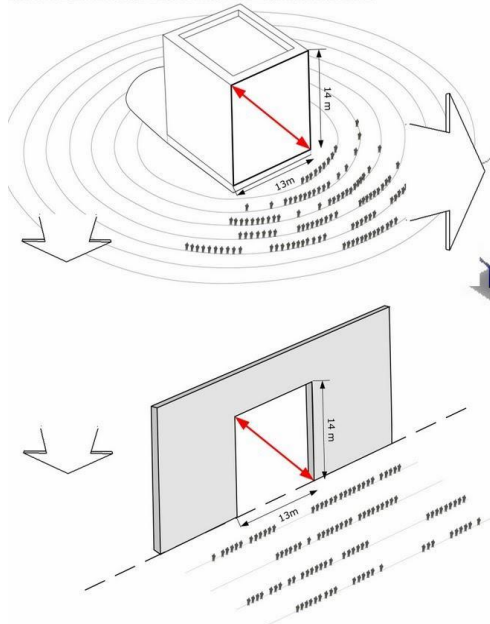
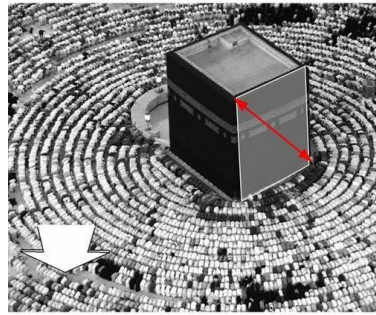

kr2b karababa
design architecture project management

MEGA DEVELOPMENT



Program	Mixed - Use Complex
Location	Almaty, Kazakhstan
Year	2012
Project Area	240.000 sqm
Client	Qazaq Banki Kazakhstan
Services	Masterplan Design Concept Design

The project was prepared via invited competition.

Program requirements envisioned a connection of local residential use with the rest of the city via commercial uses. A strongly defined community life on the local scale merged with the larger scale commercial use.

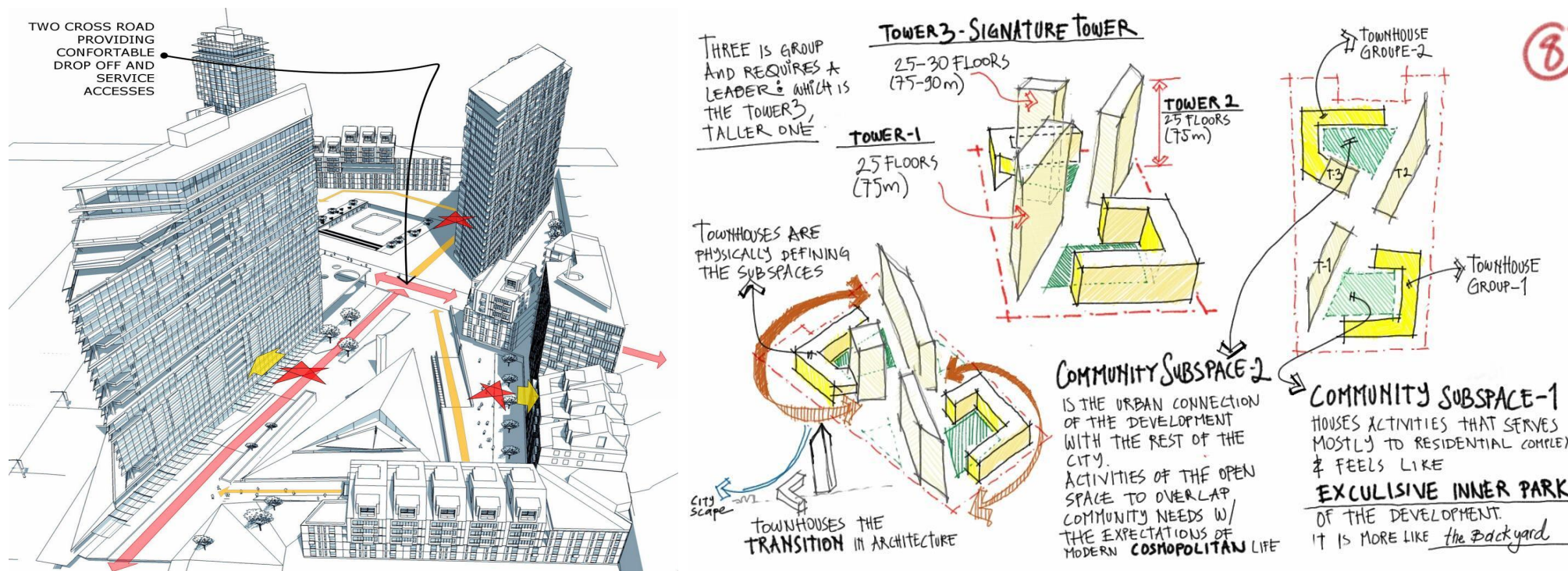

MEGA DEVELOPMENT



ALMATY IS MOUNTAINS OF
FORESTS & SNOW



Residential Development
has the reflection of the
city with making use of green
and white on the facades.



kr2b karababa
design architecture project management

GROSVENOR CRESCENT

<i>Program</i>	Residential
<i>Location</i>	London, UK
<i>Year</i>	2015 - 2016
<i>Project Area</i>	5.000 sqm
<i>Client</i>	Ant Yapı
<i>Services</i>	BIM Consultancy

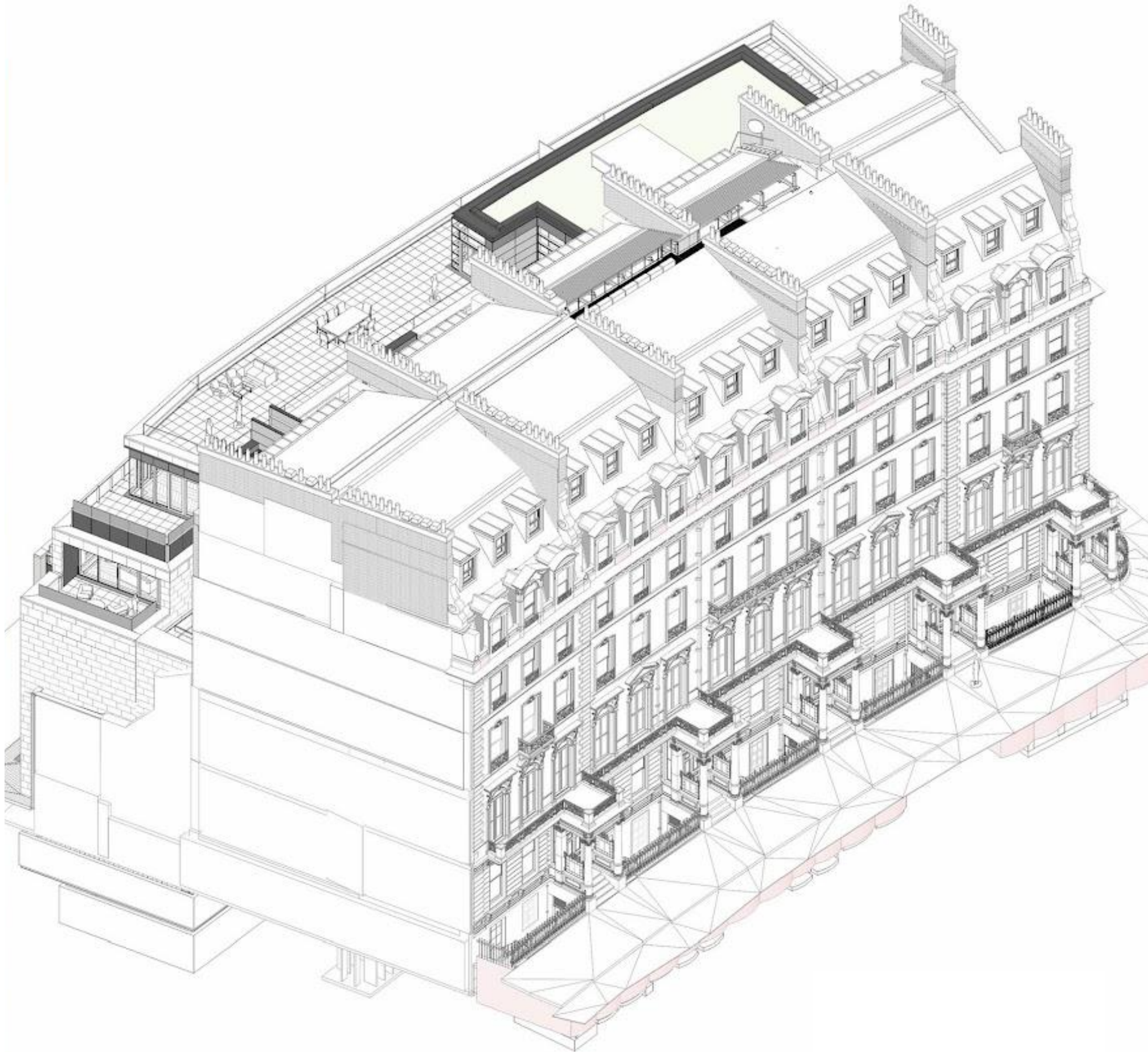

For this renovation project located in central London, kr2b has been involved in the production of BIM documentation to be submitted for approval to the municipal authorities.



kr2b karababa
design architecture project management

PRIVATE BEDROOM

<i>Program</i>	Interior Design
<i>Location</i>	Almaty, Kazakhstan
<i>Year</i>	2013
<i>Project Area</i>	40 sqm
<i>Client</i>	Vladimir Sdelskovsky
<i>Services</i>	Interior Concept Design



The classical style was requested by the client. Freehand sketches and references photos are utilized for fast communication in the process of establishing the desired design. Revit and 3Ds Max were to create realistic images with alternative colour schemes.

COEXIST TOWERS

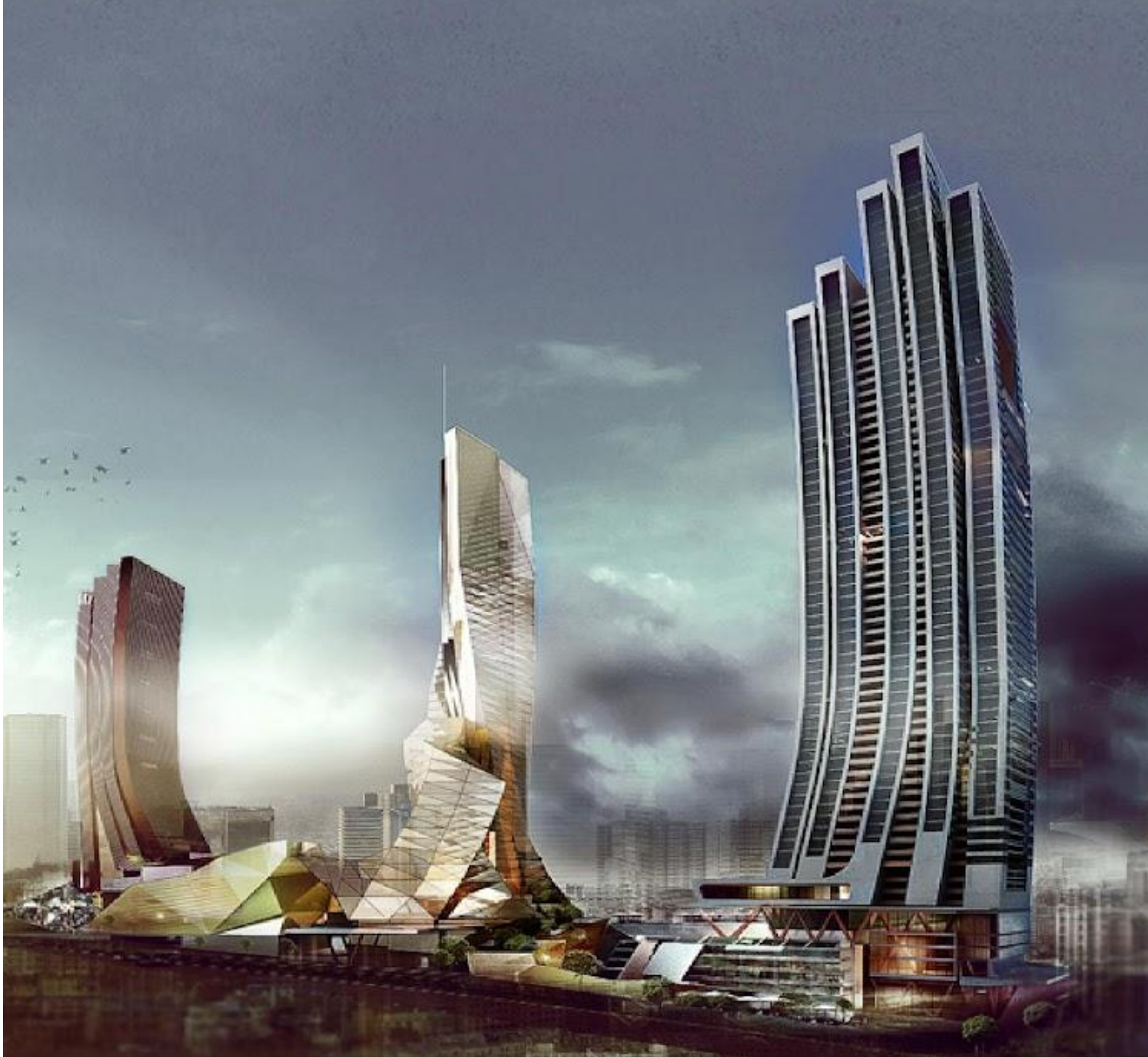

<i>Program</i>	Mixed - Use Complex
<i>Location</i>	İstanbul, Turkey
<i>Year</i>	2015 - 2017
<i>Project Area</i>	180.000 sqm
<i>Client</i>	TAT Development
<i>Services</i>	Concept Design Schematic Design

The project was prepared via invited competition. Design of three towers which would be signatures of the development in İstanbul skyline was one the demands of the project brief.

Program requirements envisioned a connection of local residential use with the rest of the city via commercial uses. A strongly defined community life on the local scale merged with the larger scale commercial use.



kr2b karababa
design architecture project management

COEXIST TOWERS

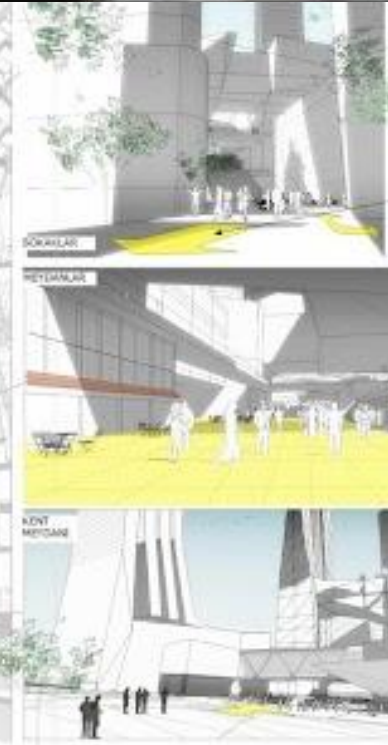
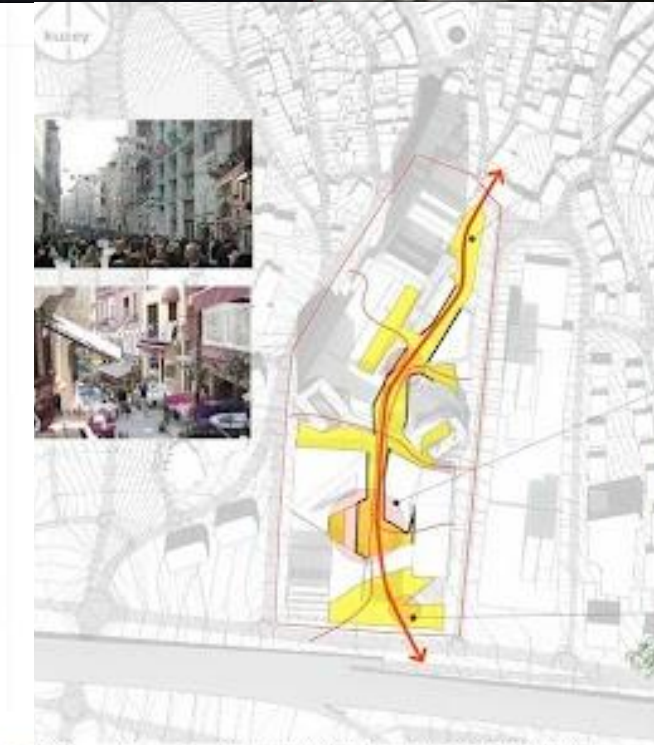
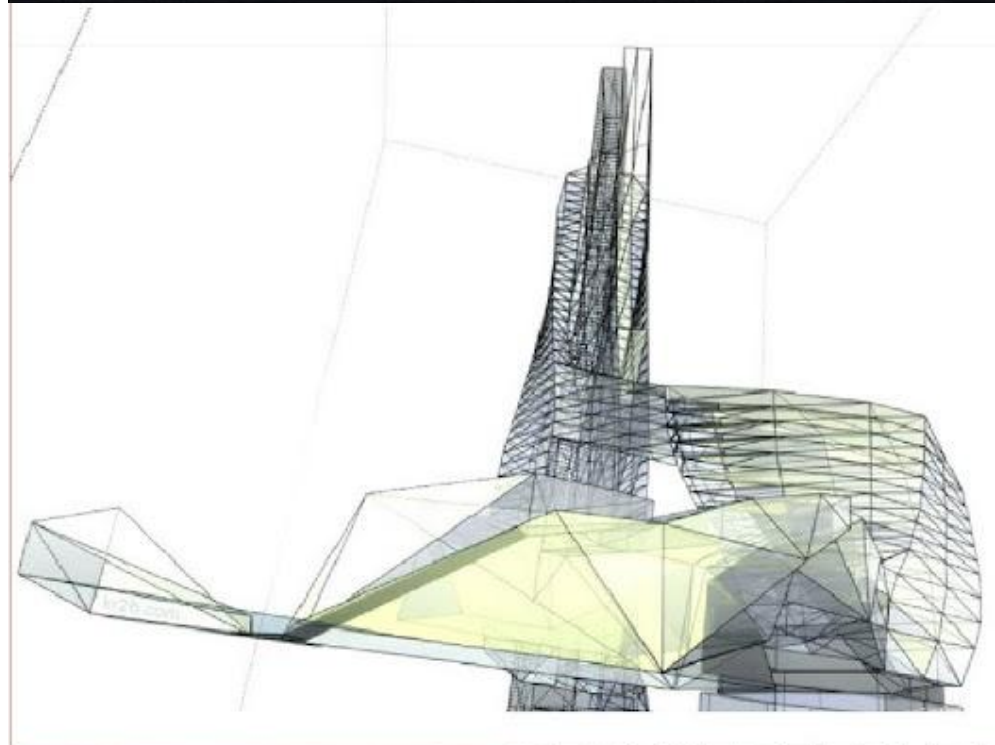
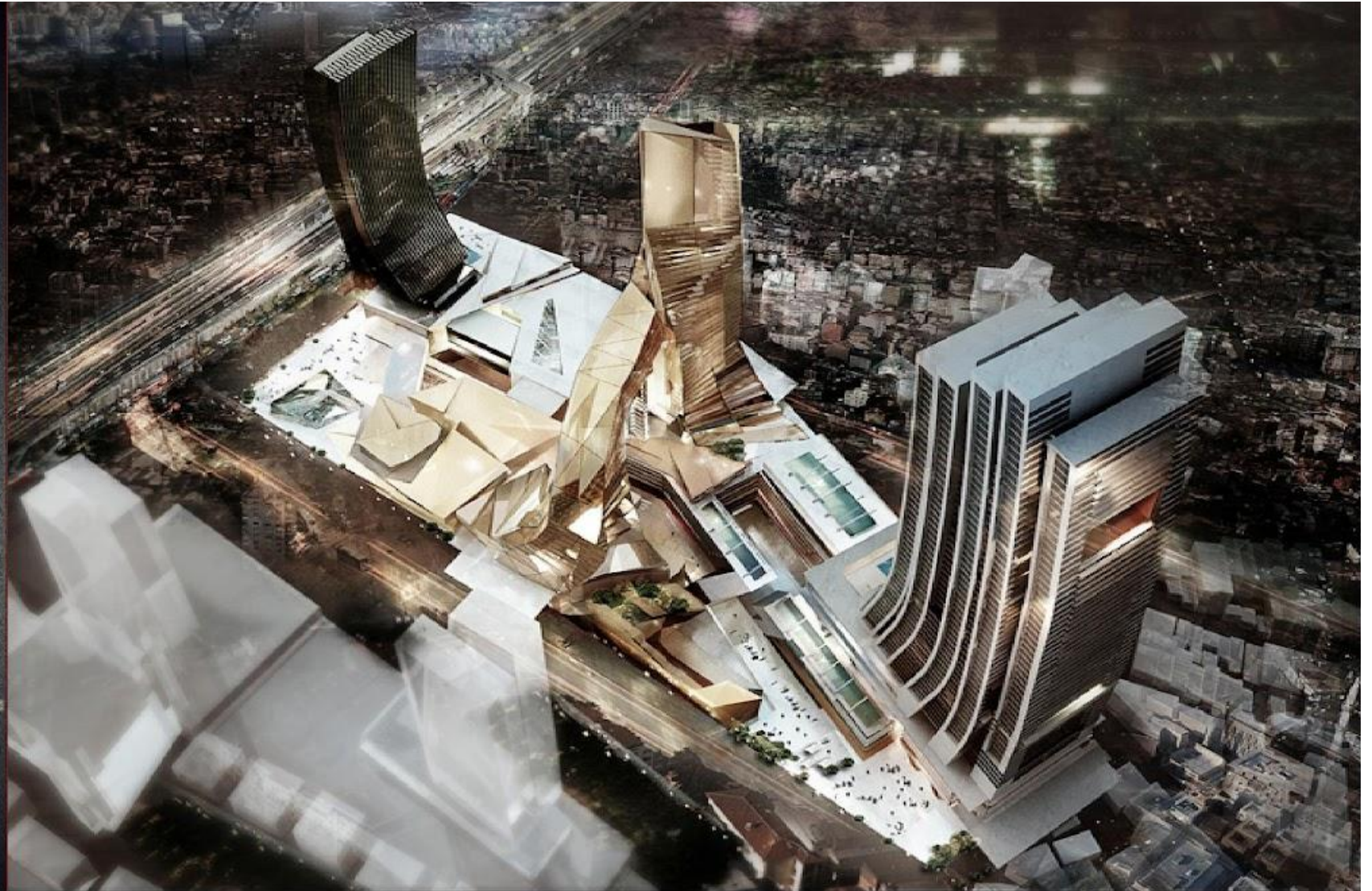
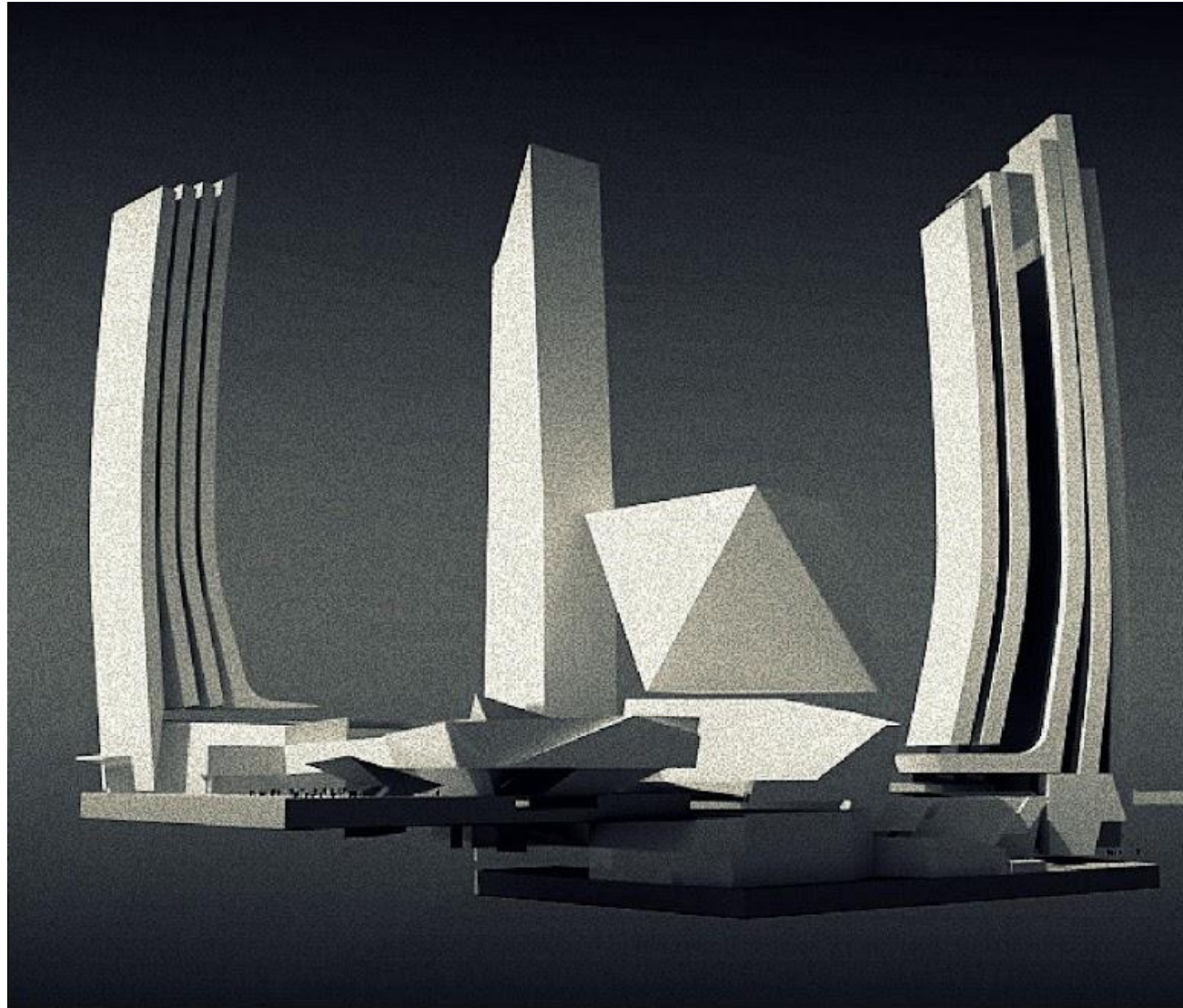

PRIVATE ONCOLOGY HOSPITAL



<i>Program</i>	Medical Facility
<i>Location</i>	Duhok, Iraq
<i>Year</i>	2019
<i>Project Area</i>	18.000 sqm
<i>Client</i>	MRF Group
<i>Services</i>	Concept Design

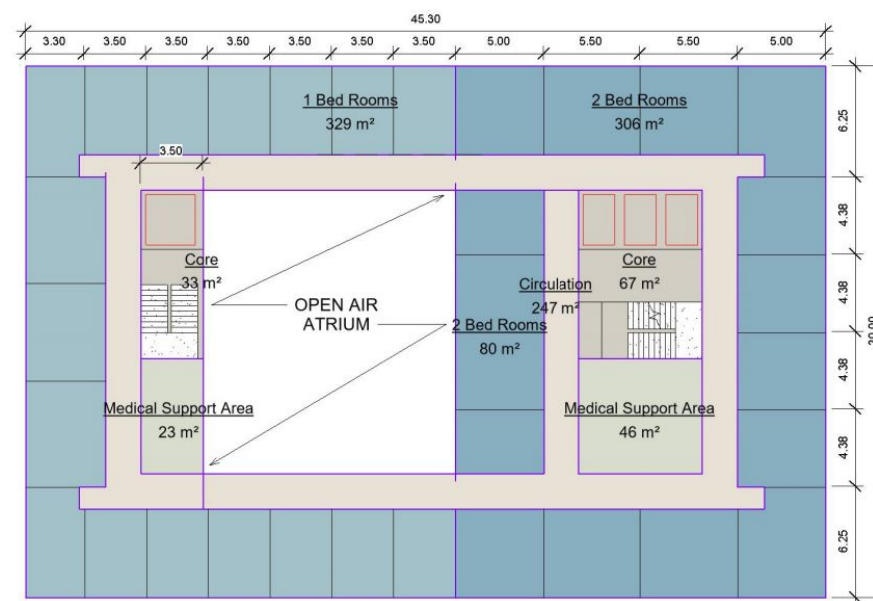
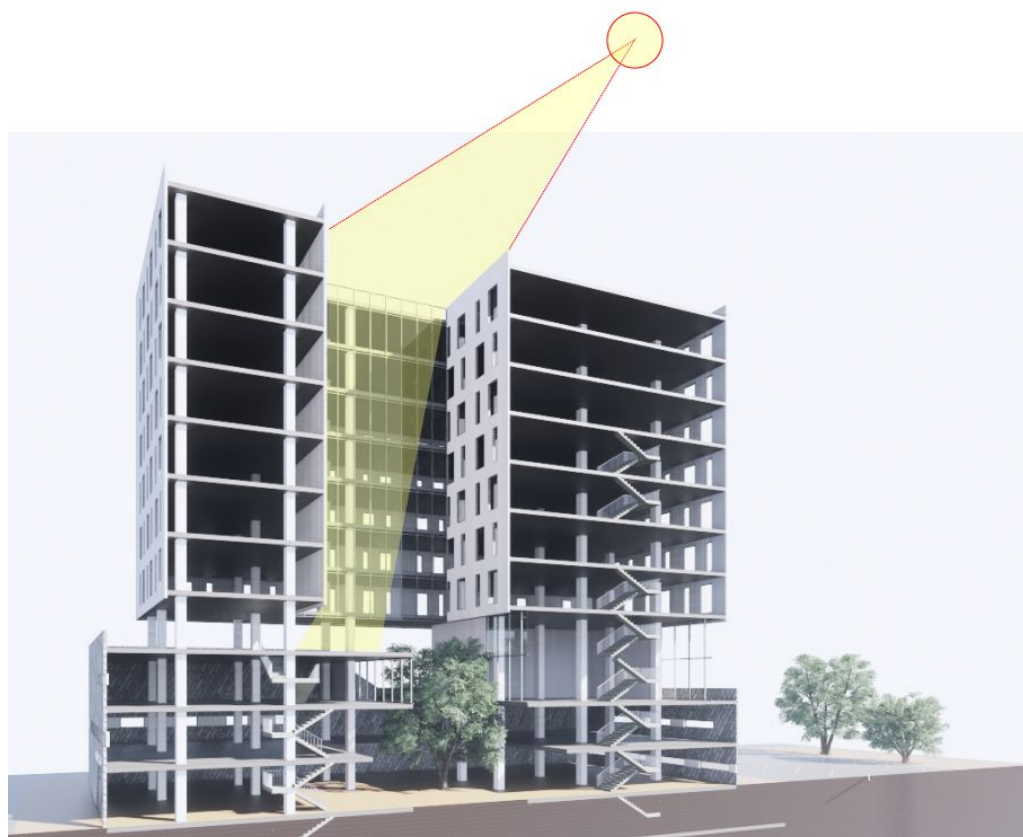

This specialistic hospital is composed of a podium hosting the outpatient functions, distributed around a central atrium, and a solid block for inpatient rooms at the upper floors. Two basement floors host analysis laboratories, treatment and surgery rooms.

ZERI PARK TOWERS

<i>Program</i>	Residential
<i>Location</i>	Duhok, Iraq
<i>Year</i>	2019
<i>Project Area</i>	90.000 sqm
<i>Client</i>	MRF Group
<i>Services</i>	Concept Design

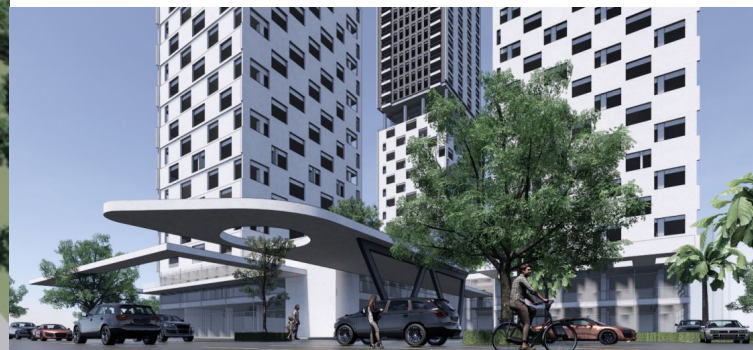

The client requested a study on the possibility to maximize construction area on a plot in Duhok, Iraq. kr2b came up with two alternatives: one composed of three standard towers and the other composed of two blocks of different height and hosting a number of different apartment types.

There are three levels of underground parking and two floors for commercial use in the podium.

AL FARABY



<i>Program</i>	Office Building
<i>Location</i>	Almaty, Kazakhstan
<i>Year</i>	2013
<i>Project Area</i>	17.000 sqm
<i>Client</i>	Alterra
<i>Services</i>	Concept Design Schematic Design

Located on Al Faraby street in Almaty, the transparency of the facade is to provide meaningful north light which is ideal for the office use. The project was awarded with Property Awards best development in Asia Paific in 2013.

AL FARABY

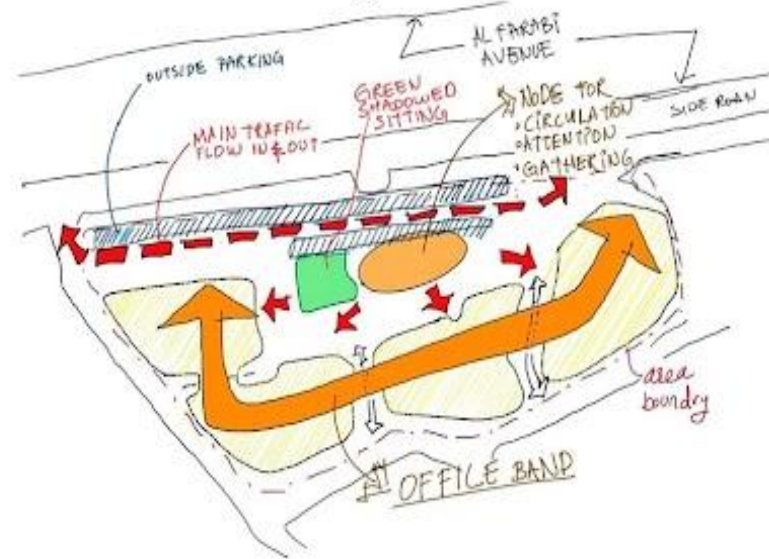
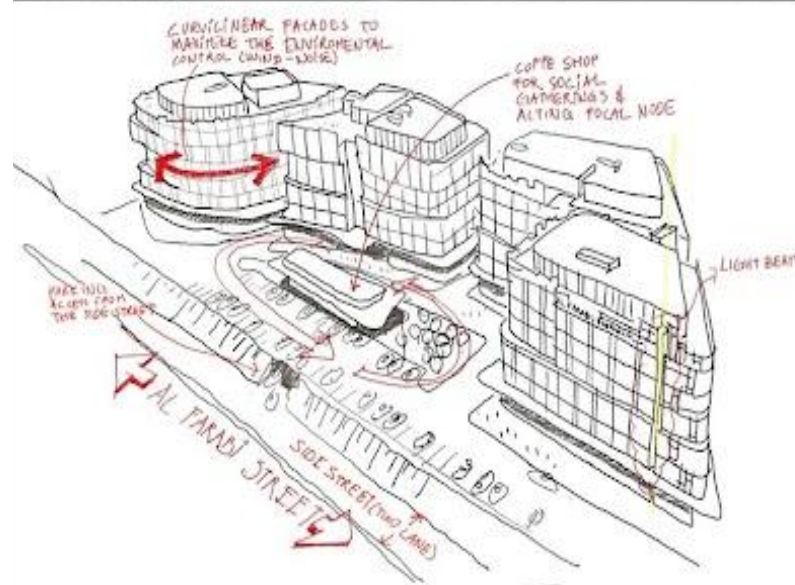

kr2b

karababa

design architecture project management

UŞAK TOWN HALL



Program	Public Building
Location	Uşak, Turkey
Year	2012
Project Area	15.000 sqm
Client	Uşak Municipality
Services	Design Competition

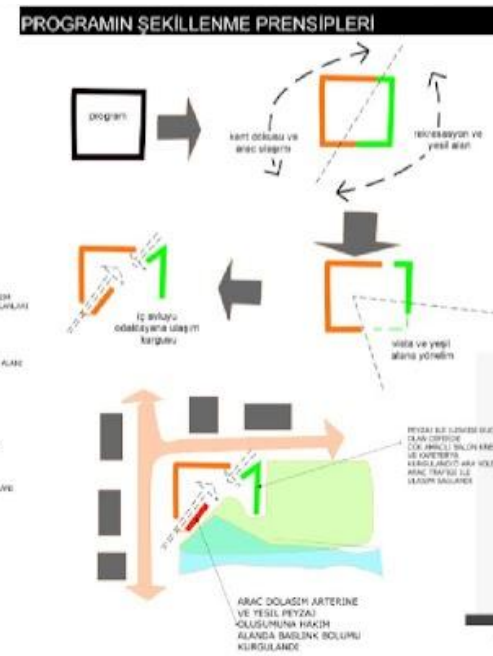
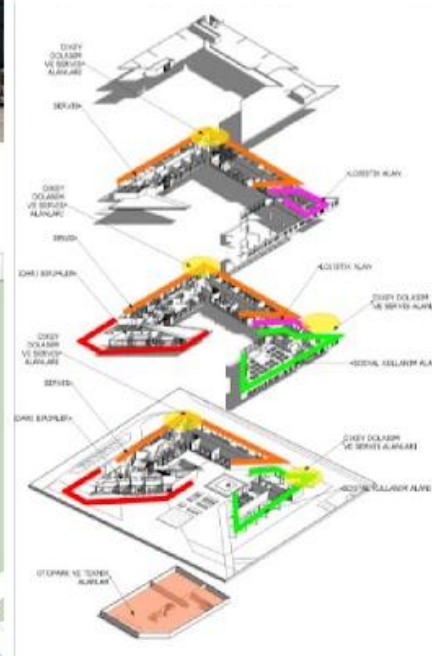
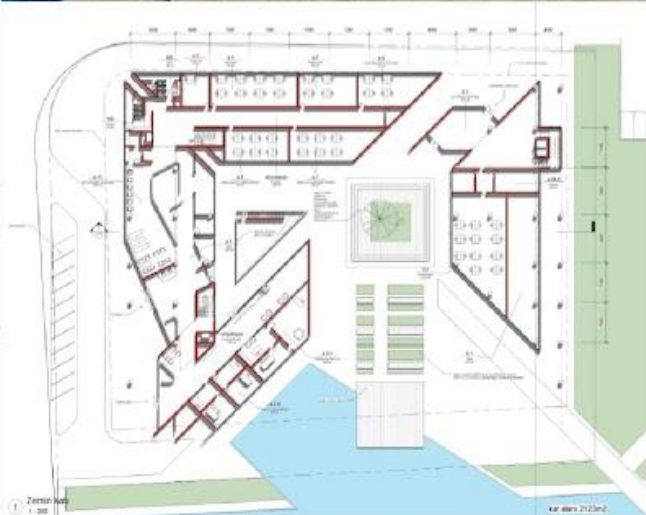
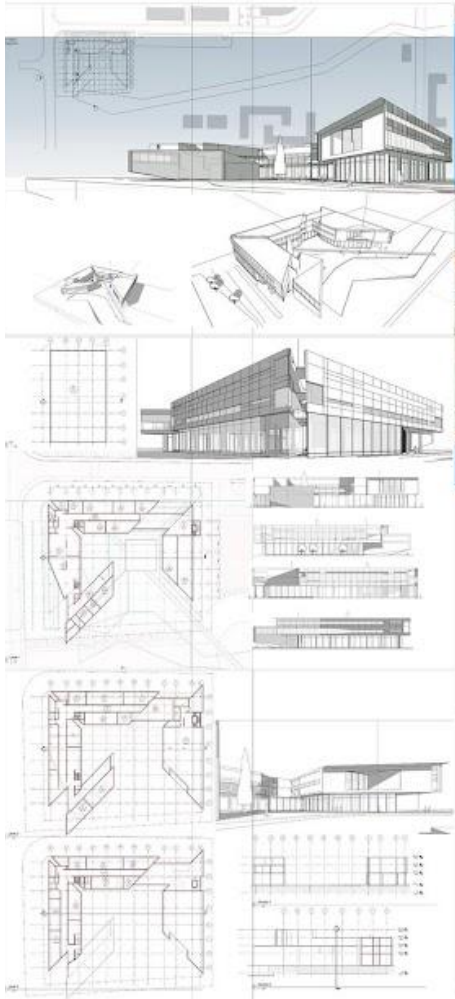

The project was prepared via competition organized by Uşak Municipality.

Town Hall was planned as a center which would foster urban regeneration through social and cultural functions integrated into the building. The design of the building masses aim to create an inviting courtyard that could be accessed from various points and function as the city's social hub.

ASTANA FINANCIAL HUB



<i>Program</i>	Mixed - Used Complex
<i>Location</i>	Astana, Kazakhstan
<i>Year</i>	2014
<i>Project Area</i>	350.000 sqm
<i>Client</i>	Astana Municipality through Alterra
<i>Services</i>	Masterplan Design Concept Design

The project was prepared via invited competition. Design of three towers which would be signatures of the development in İstanbul skyline was one the demands of the project brief.

Program requirements envisioned a connection of local residential use with the rest of the city via commercial uses. A strongly defined community life on the local scale merged with the larger scale commercial use.



GİZLİ BAHÇE DEVELOPMENT

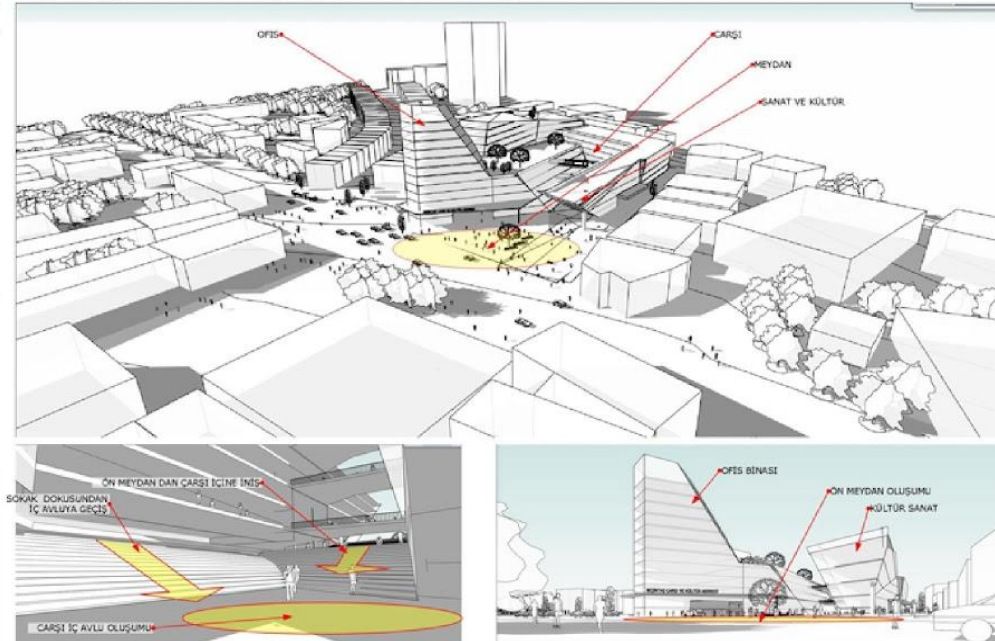
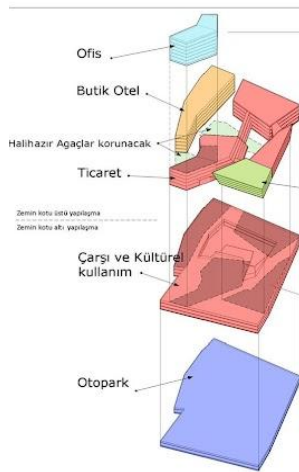
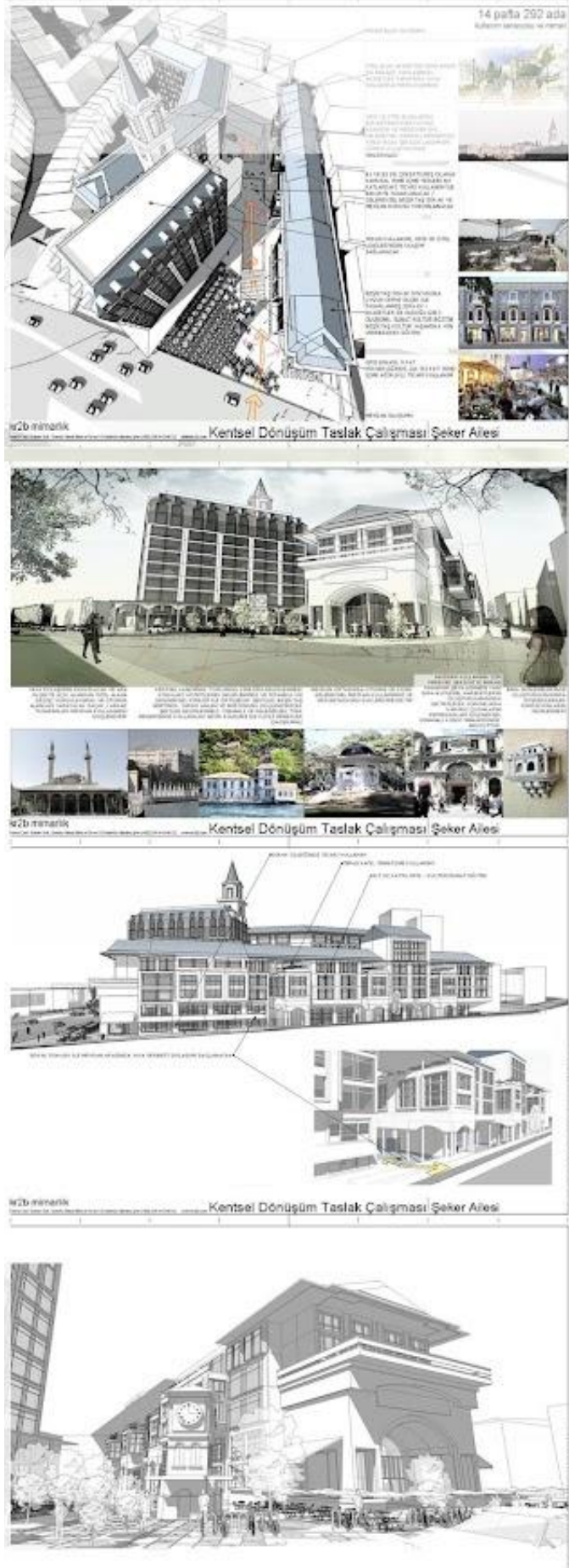

GİZLİ BAHÇE DEVELOPMENT

Beşiktaş, Dolmabahçe cad. kentsel tasarım

Program	Mixed-Use Complex
Location	Beşiktaş, İstanbul, Turkey
Year	2015
Project Area	410.000 sqm
Client	Şeker Ailesi
Services	Concept Design Schematic Design

Conversion of the car parking into commercial and office use. The project required to sync of number of land owners and municipality involvement. Possibility of Modern use with references to Turkish architecture was in question regarding architecture of the study.



KARTALTEPE HOUSING



kr2b 20140405



kr2b 20140405



kr2b 20140405

KARTALTEPE HOUSING



<i>Program</i>	Residential Condominium
<i>Location</i>	Bayrampaşa, İstanbul, Turkey
<i>Year</i>	2016
<i>Project Area</i>	8.000 sqm
<i>Client</i>	Sinpaş GYO
<i>Services</i>	Concept Design



HOUSING AT KÜÇÜKÇEKMECE



Program	Residential
Location	Küçükçekmece, İstanbul, Turkey
Year	2017
Project Area	24.000 sqm
Client	Helis Yapı
Services	Concept Design Schematic Design

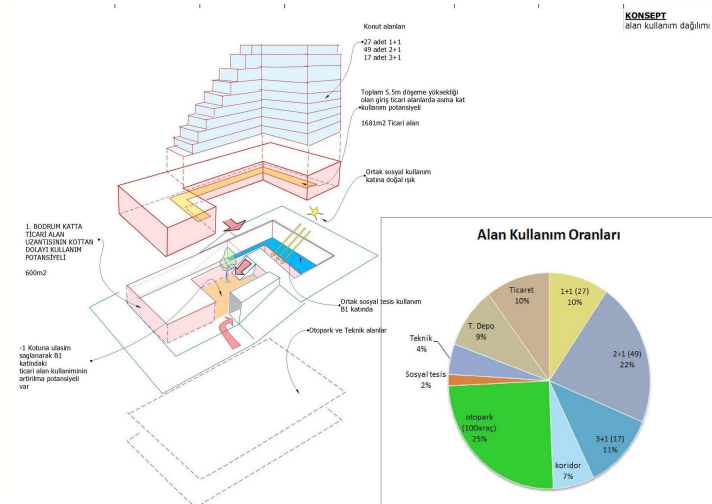
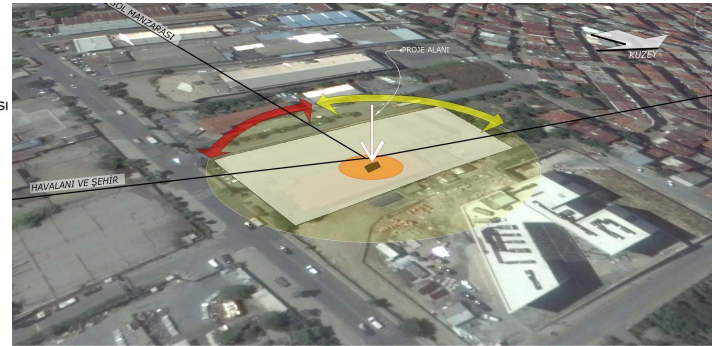
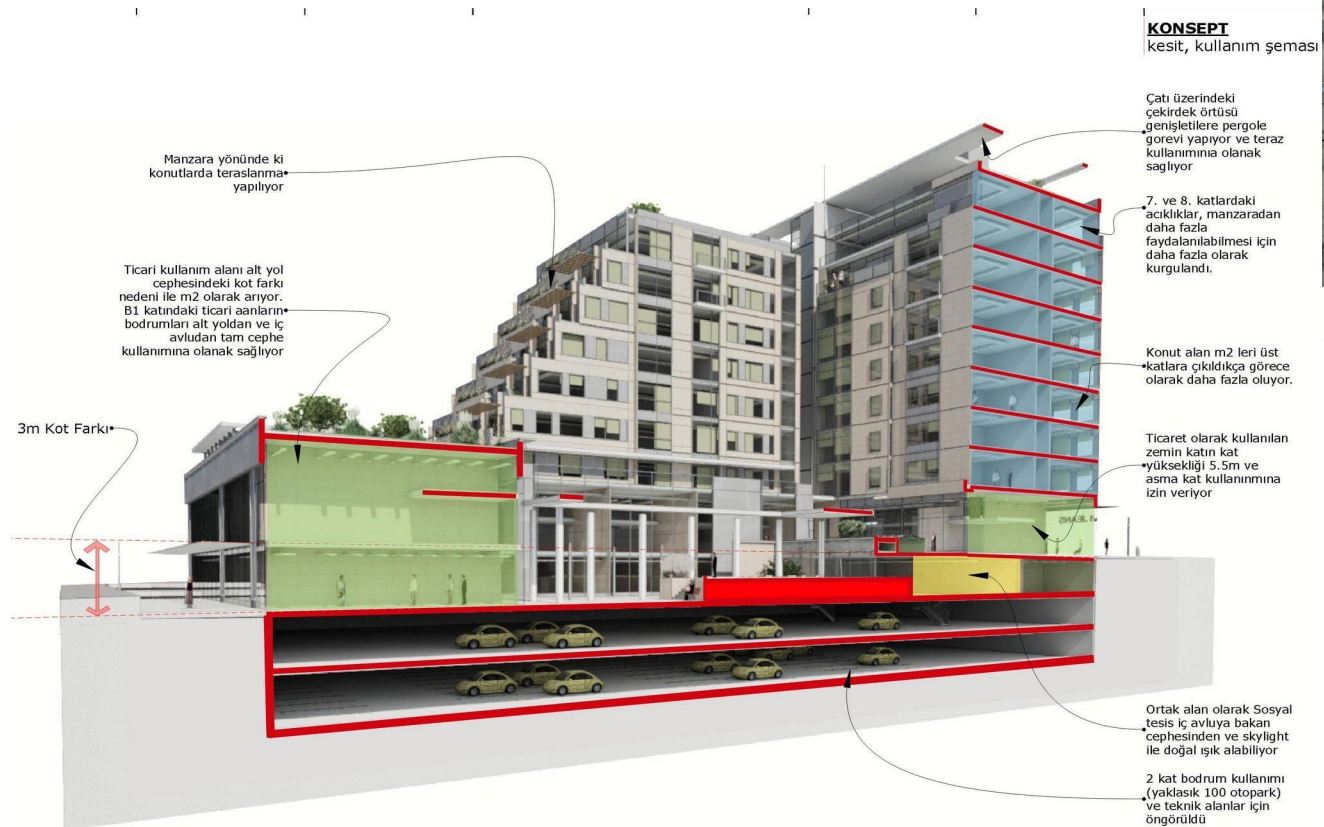

ASTANA GATES

<i>Program</i>	Office Building
<i>Location</i>	Astana, Kazakhstan
<i>Year</i>	2012
<i>Project Area</i>	6.000 sqm
<i>Client</i>	Alto Partners
<i>Services</i>	Concept Design

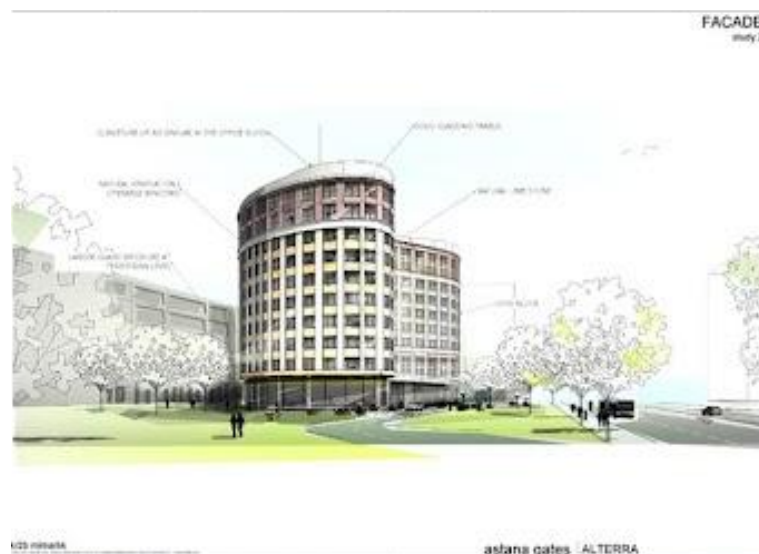

kr2b

karababa

design architecture project management

OFFICE ATRAU



<i>Program</i>	Office Building
<i>Location</i>	Atrau, Kazakhstan
<i>Year</i>	2014
<i>Project Area</i>	4.000 sqm
<i>Client</i>	Alto Partners
<i>Services</i>	Concept Design

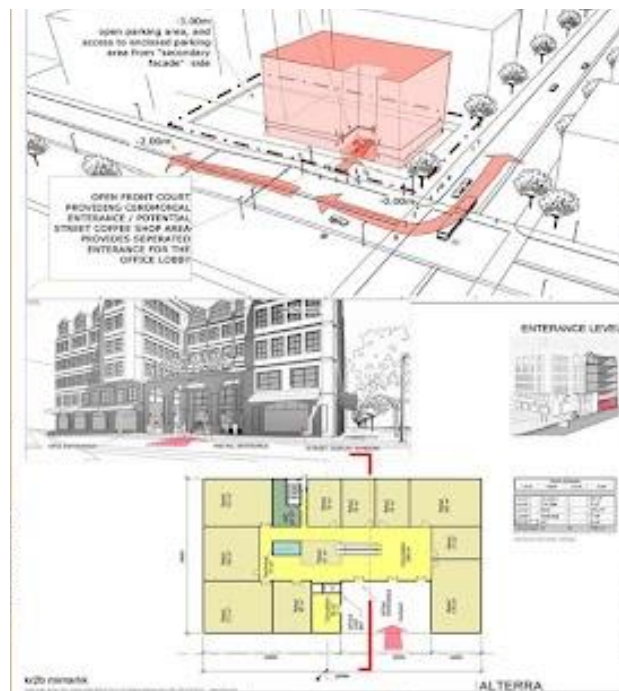

BEYLİKDÜZÜ SHOPPING CENTER

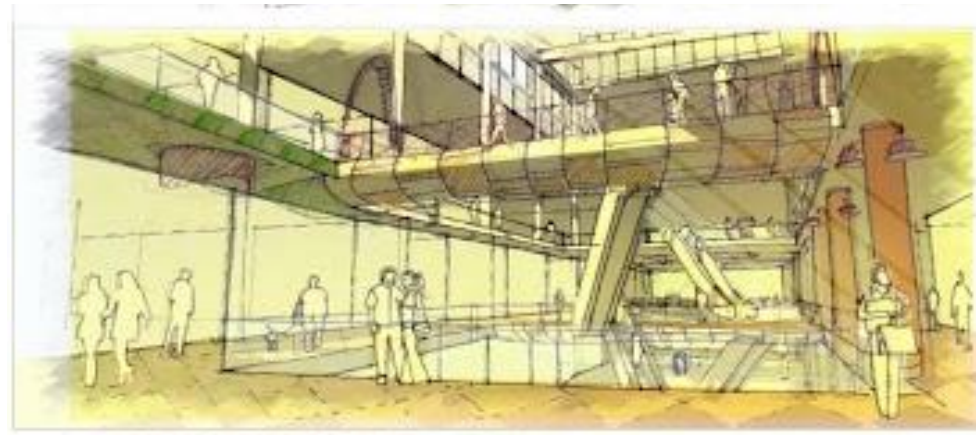
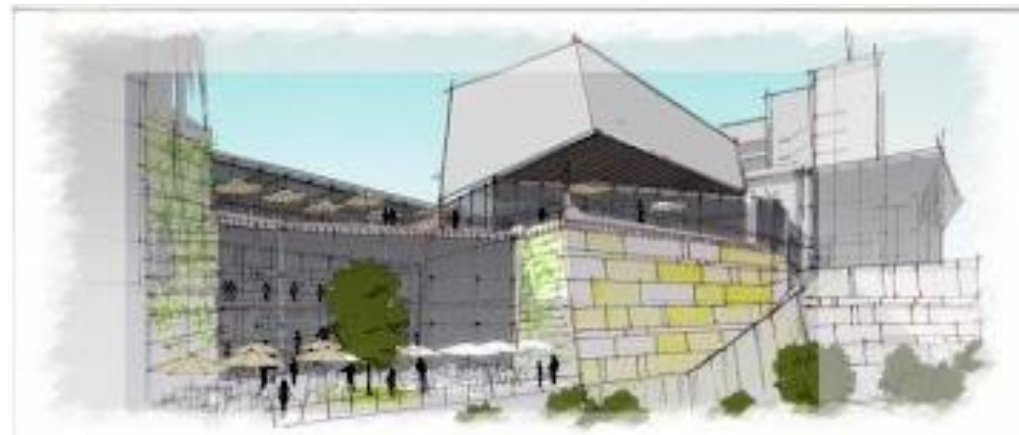
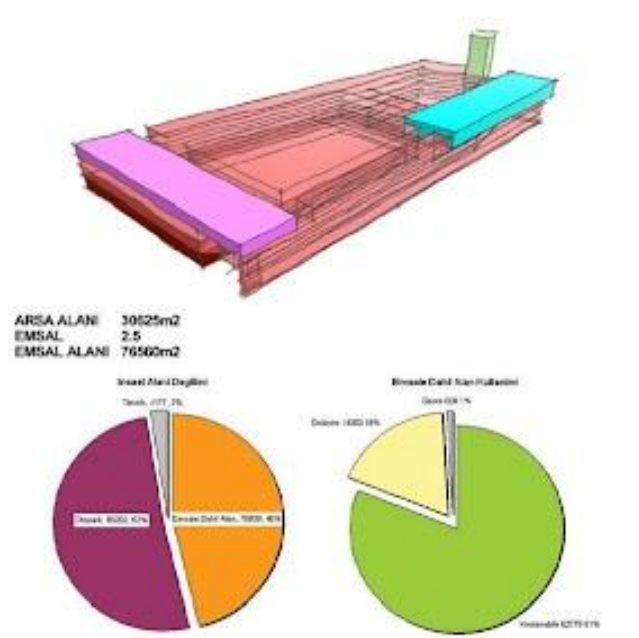

<i>Program</i>	Commercial
<i>Location</i>	Beylikdüzü, İstanbul, Turkey
<i>Year</i>	2007
<i>Project Area</i>	50.000 sqm
<i>Client</i>	Keleşoğlu İnşaat
<i>Services</i>	Concept Design

OPTIMUM RESIDENCE BAĞDAT CD.

Optimumflats

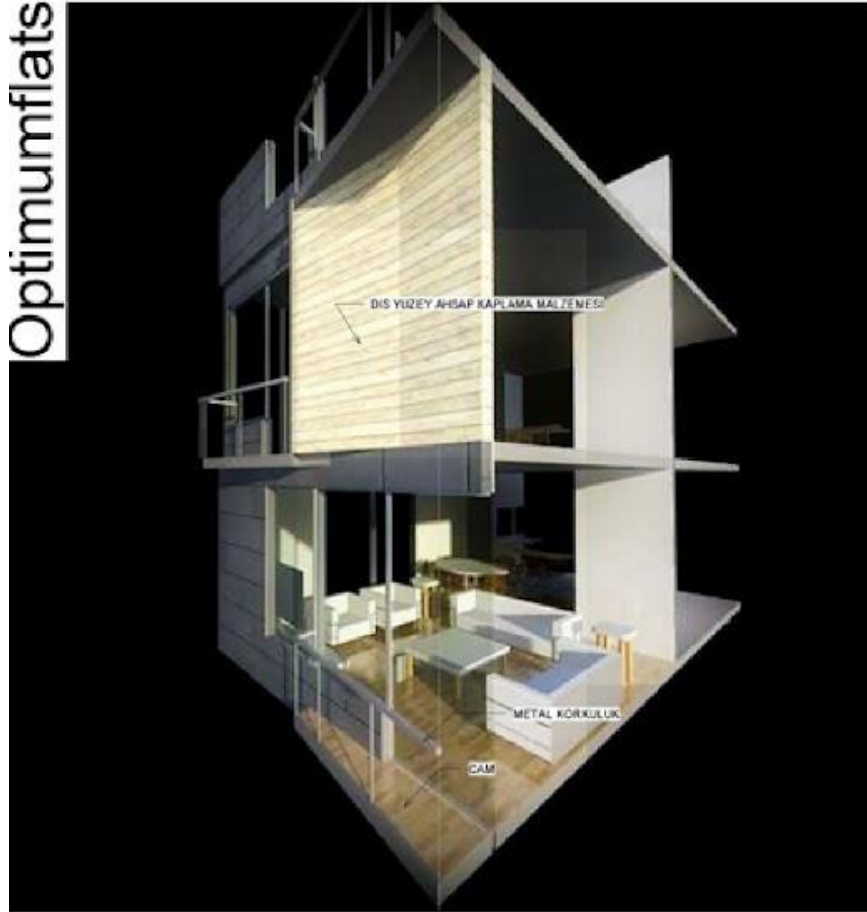

Optimumflats

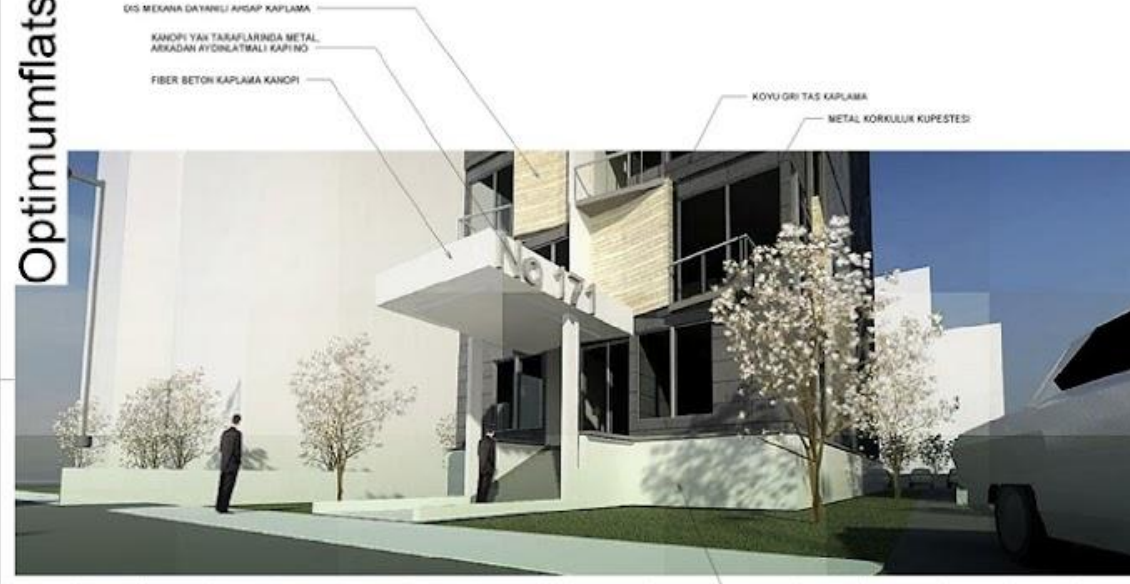

Optimumflats



Optimumflats



Program	Residential
Location	Kadıköy, İstanbul, Turkey
Year	2014
Project Area	4.000 sqm
Client	Optimum İnşaat Ltd.
Services	Concept Design



kr2b

karababa

design architecture project management

BAKU RESIDENCES

Program	Residential
Location	Baku, Azerbaijan
Year	2013
Project Area	14.800 sqm
Client	Fakhreddin Alatin
Services	Concept Design

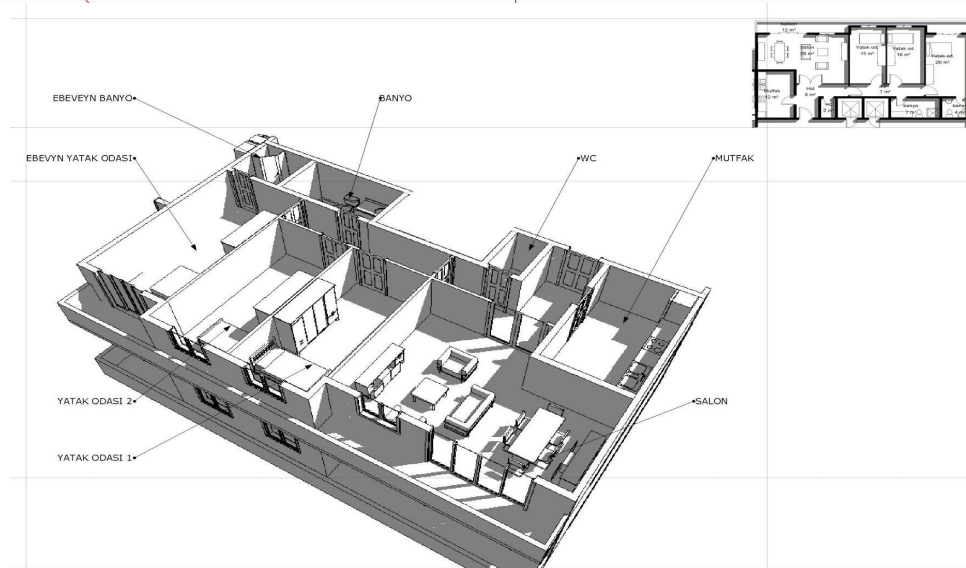

OFFICE RENOVATION

<i>Program</i>	Urban Renewal
<i>Location</i>	Cleveland, USA
<i>Year</i>	2016
<i>Project Area</i>	34.000 sqm
<i>Client</i>	Alto Partners USA
<i>Services</i>	Concept Design

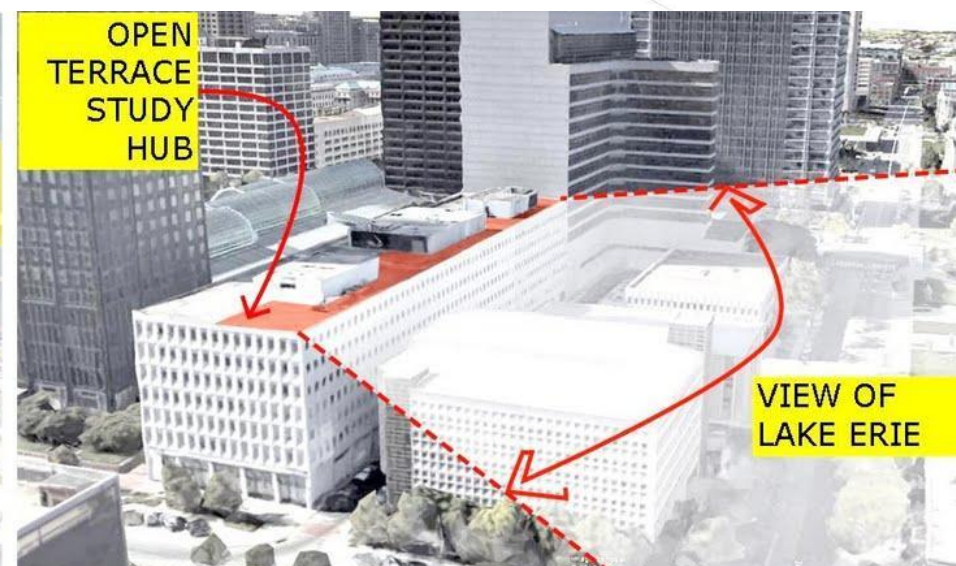
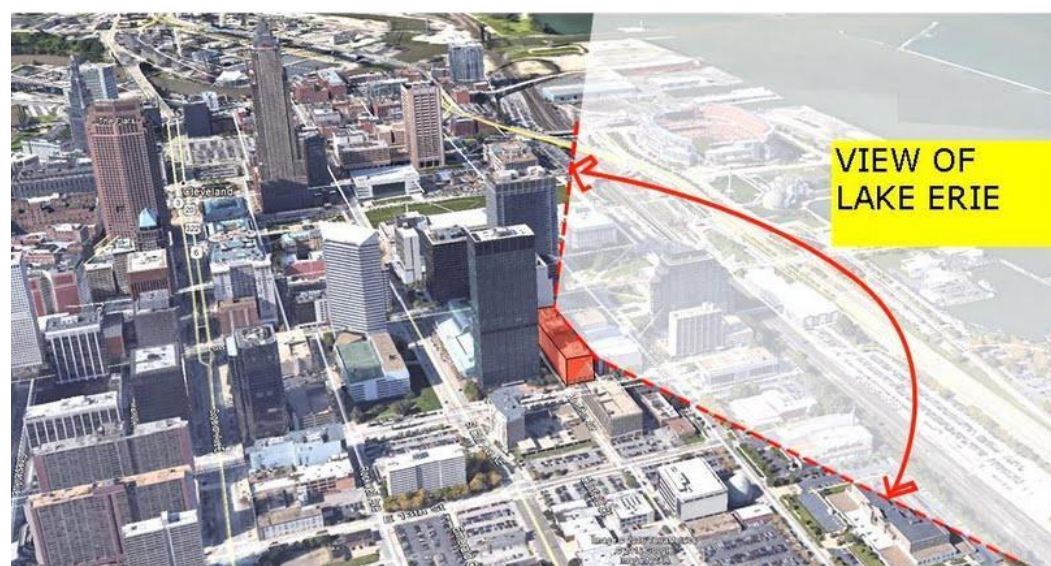
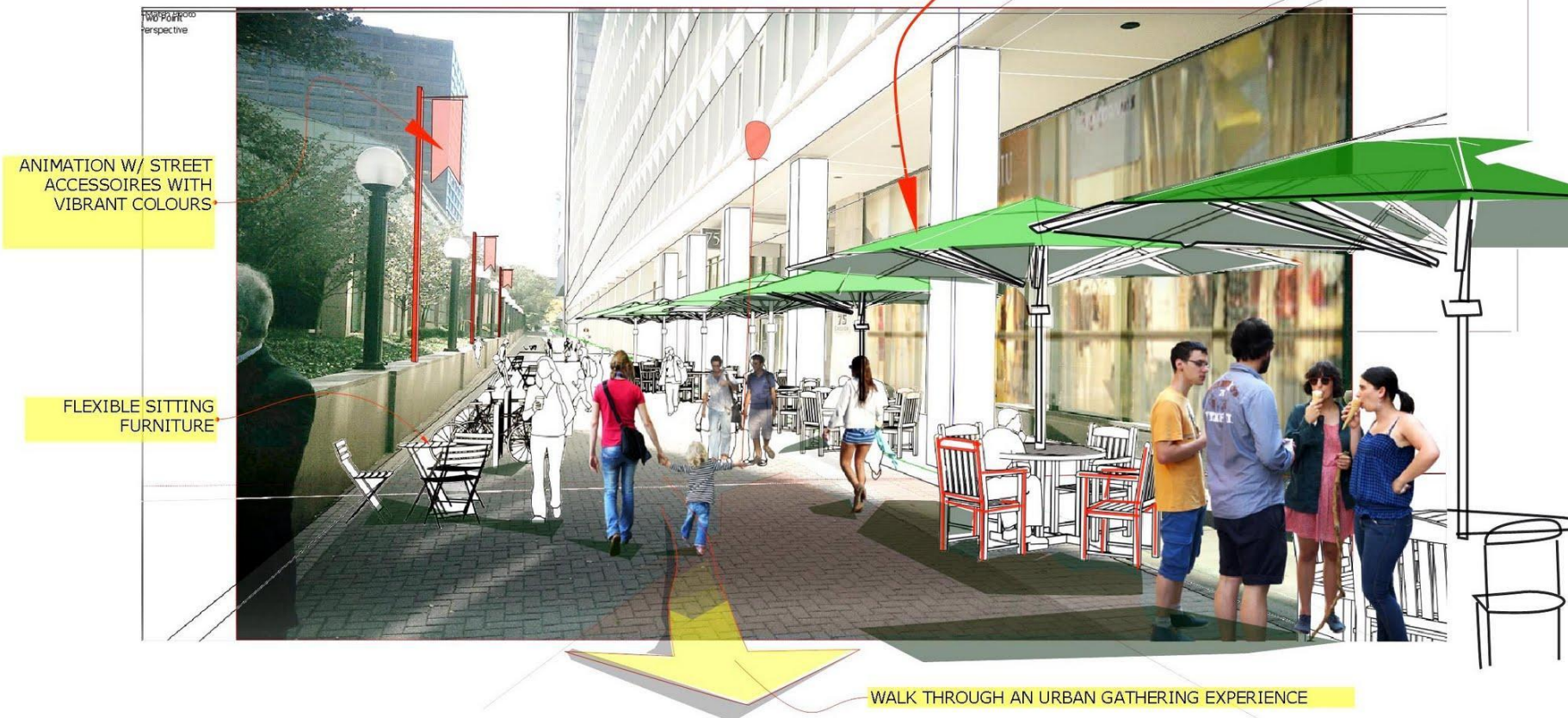
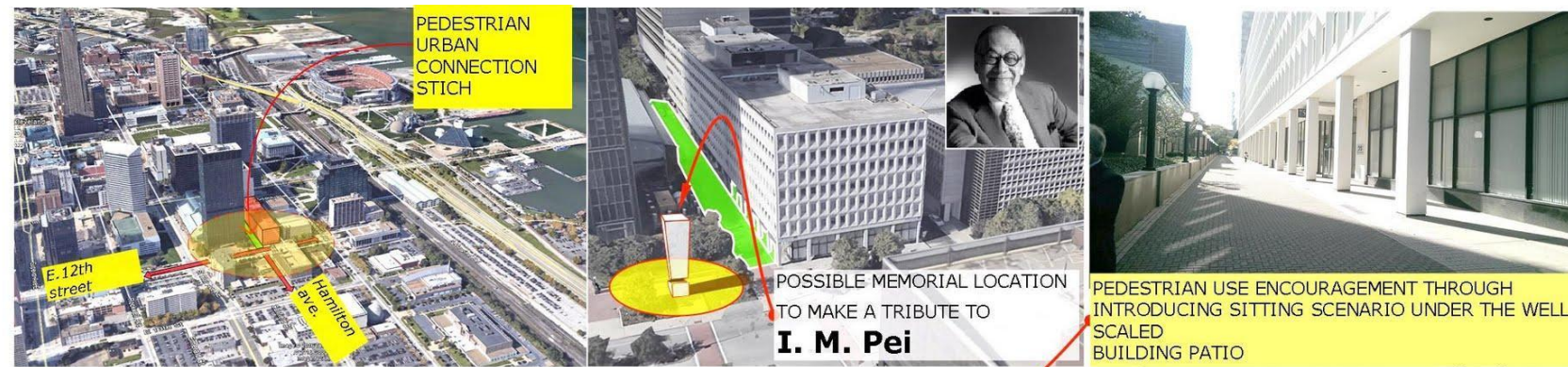

SİNPAŞ ANKARA CONDOMINIUM



Program	Residential
Location	Ankara, Turkey
Year	2016
Project Area	7.800 sqm
Client	Sinpaş GYO
Services	Concept Design



kr2b karababa
design architecture project management

ŞİŞLİ KÜLLİYE PROJE YARIŞMASI

<i>Program</i>	Religious Building
<i>Location</i>	Şişli, İstanbul, Turkey
<i>Year</i>	2017
<i>Project Area</i>	1.600 sqm
<i>Client</i>	Şişli Municipality
<i>Services</i>	Design Competition

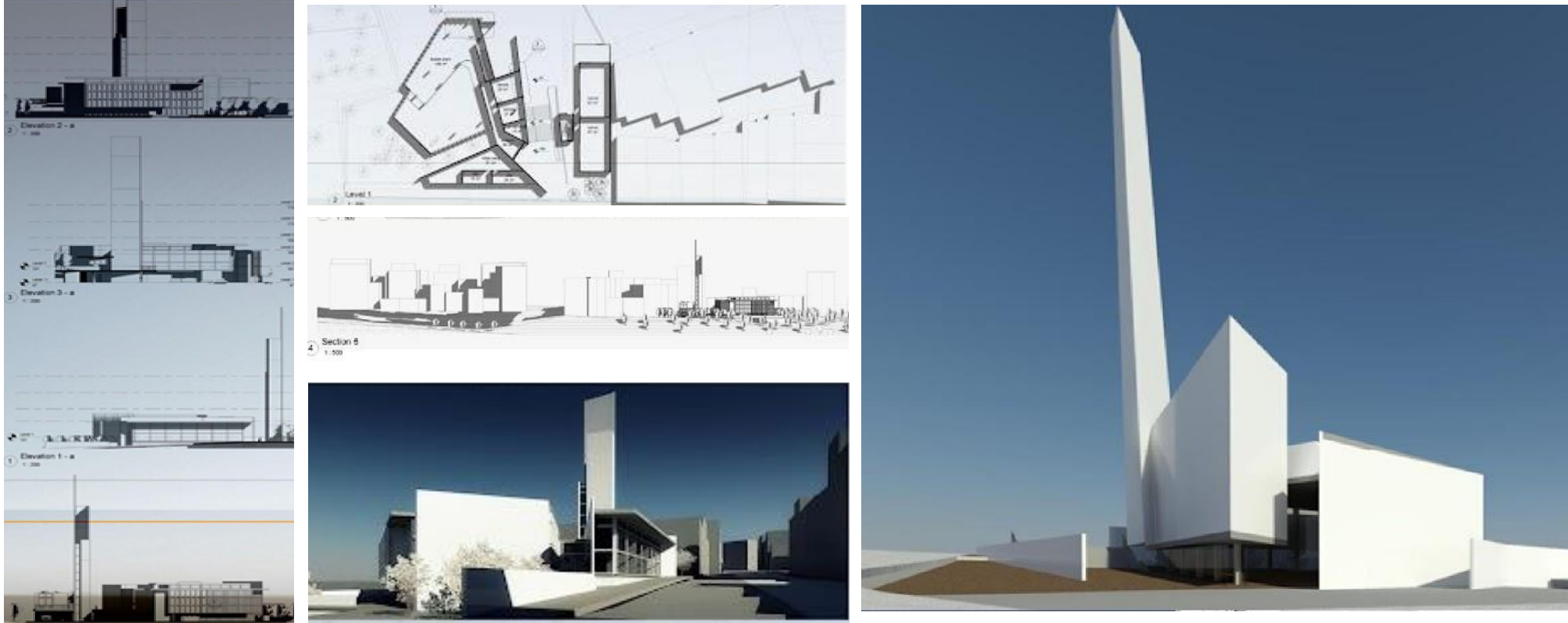
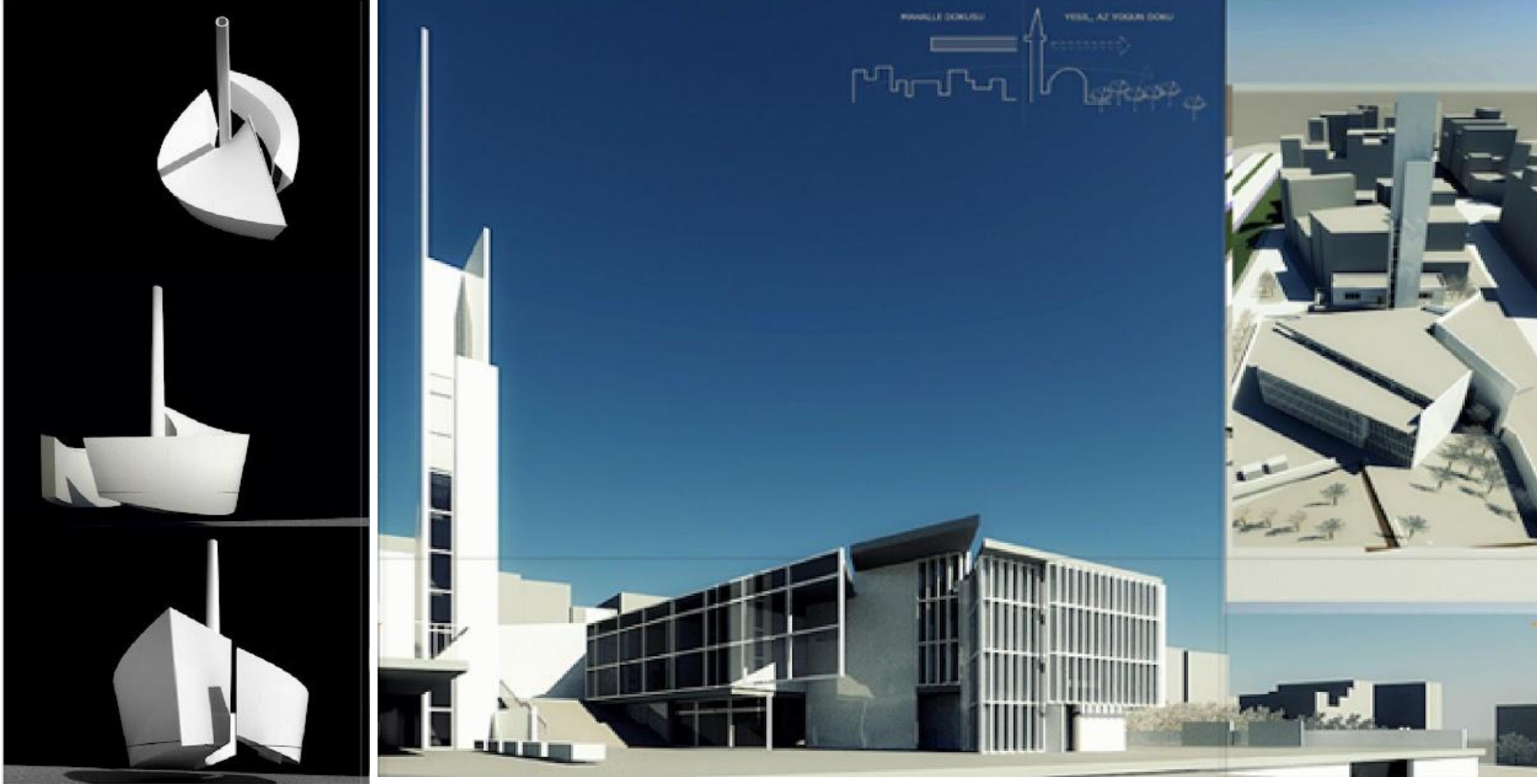

BODRUM HOUSING



<i>Program</i>	Residential
<i>Location</i>	Bodrum, Muğla, Turkey
<i>Year</i>	2016
<i>Project Area</i>	8.000 sqm
<i>Client</i>	Helis Yapı
<i>Services</i>	Master Concept Design Master Planning

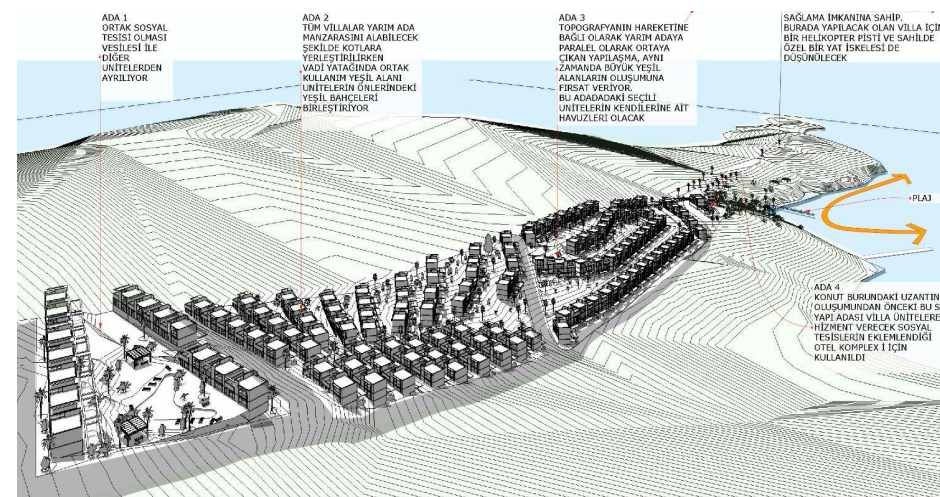

The project is located in Bodrum. The focus of the project was in twofold, in two levels; master planning and at human scale life programming. The site was presenting challenge regarding its linear character and the orientation of the housing units were optimised via taking advantage of the site topography.

BODRUM HOUSING

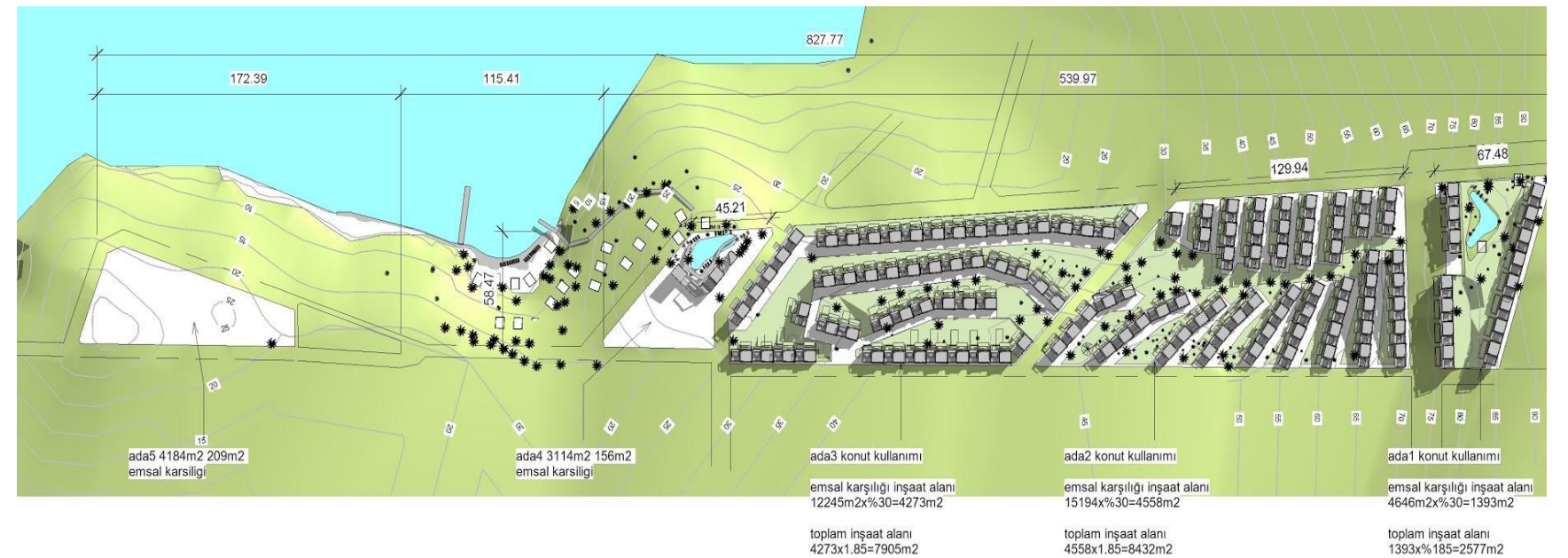
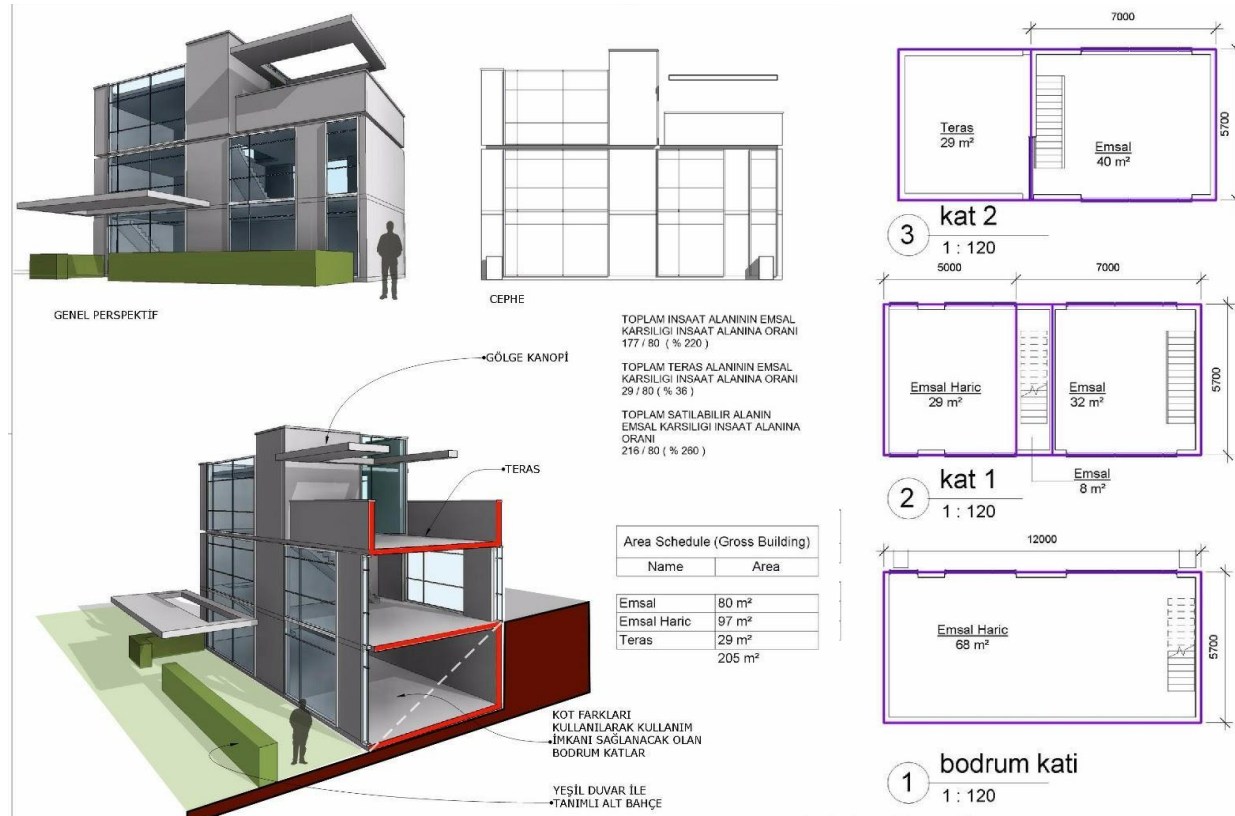
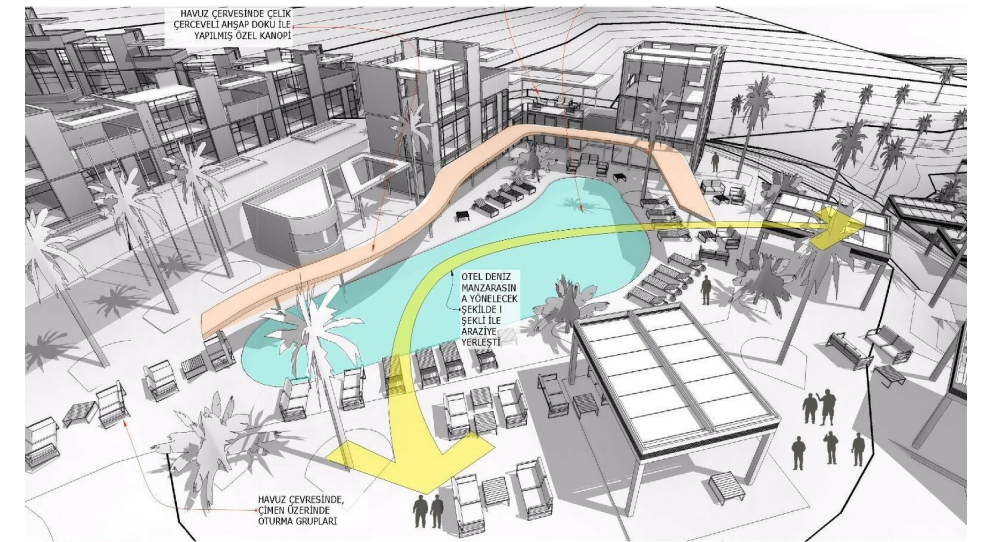
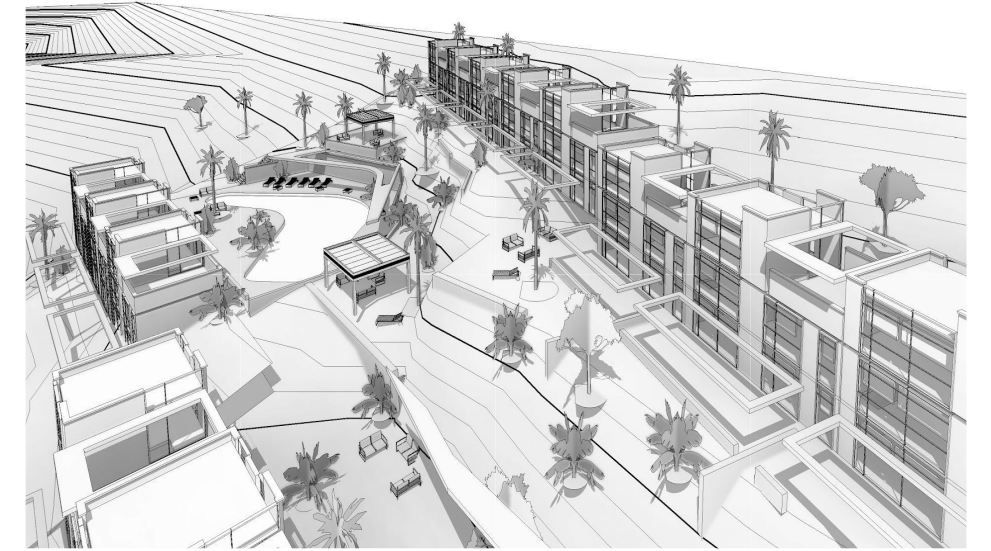

kr2b karababa
design architecture project management

DURUSU VILLA PROJECT



Program	Residential
Location	Durusu, İstanbul, Turkey
Year	2014
Project Area	3.000 sqm
Client	Kurt Gayrimenkul
Services	Concept Design



The project is in Durusu, a district of İstanbul located in northwest of city center that can be considered as countryside. It consists of 4 villas positioned on a slopy topography, facing a picturesque view. The openings of these simple rectangular blocks were kept wide in order to meet the view and provide quality natural ventilation.

DURUSU VILLA PROJECT

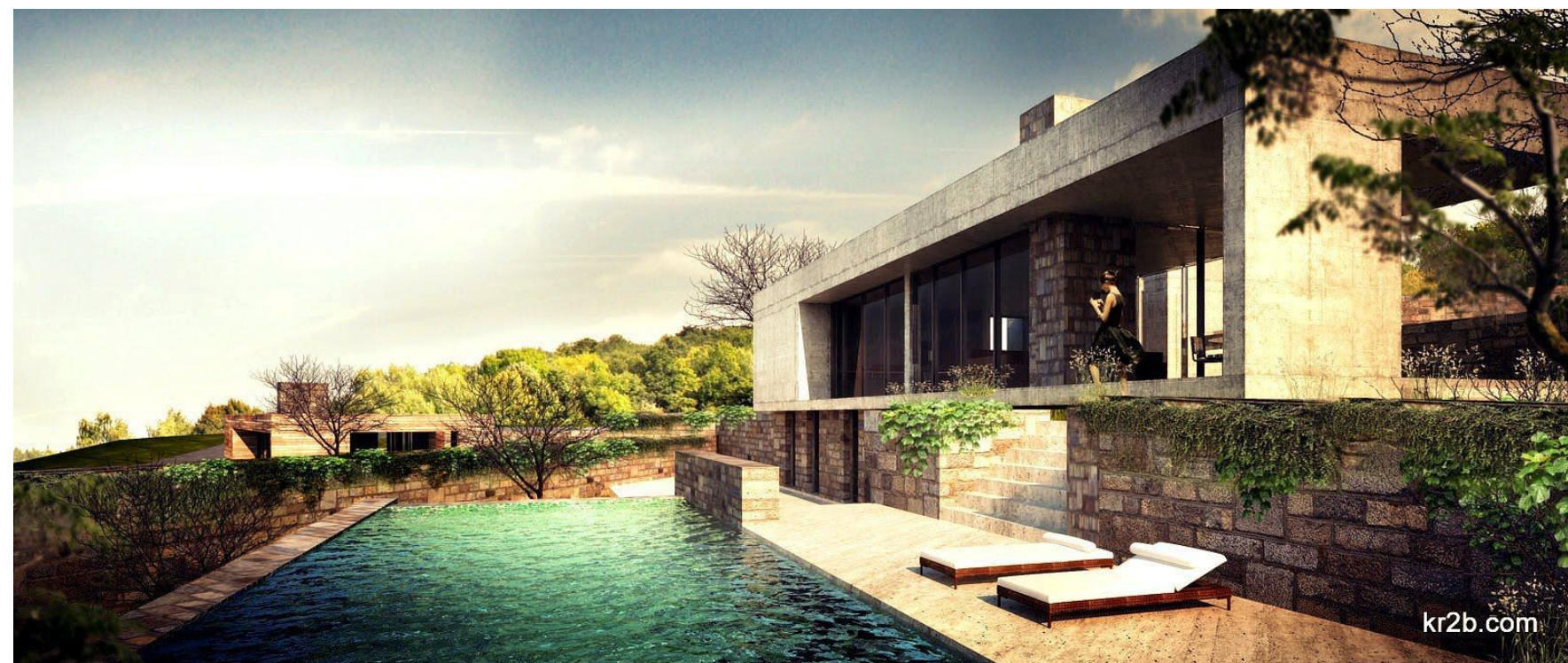

KUWAIT VILLA PROJECT

<i>Program</i>	Residential
<i>Location</i>	Kuwait City, Kuwait
<i>Year</i>	2014
<i>Project Area</i>	4.800 sqm
<i>Client</i>	Alto Partners
<i>Services</i>	Concept Design Interior Design

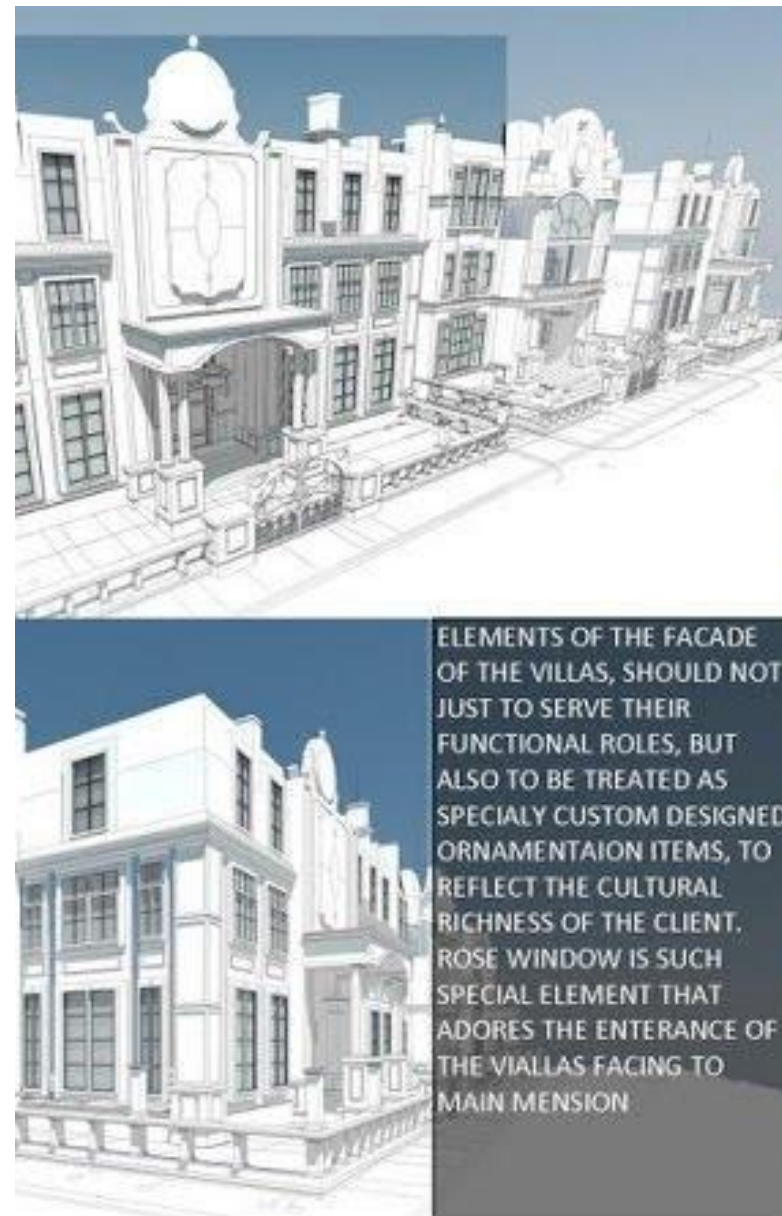
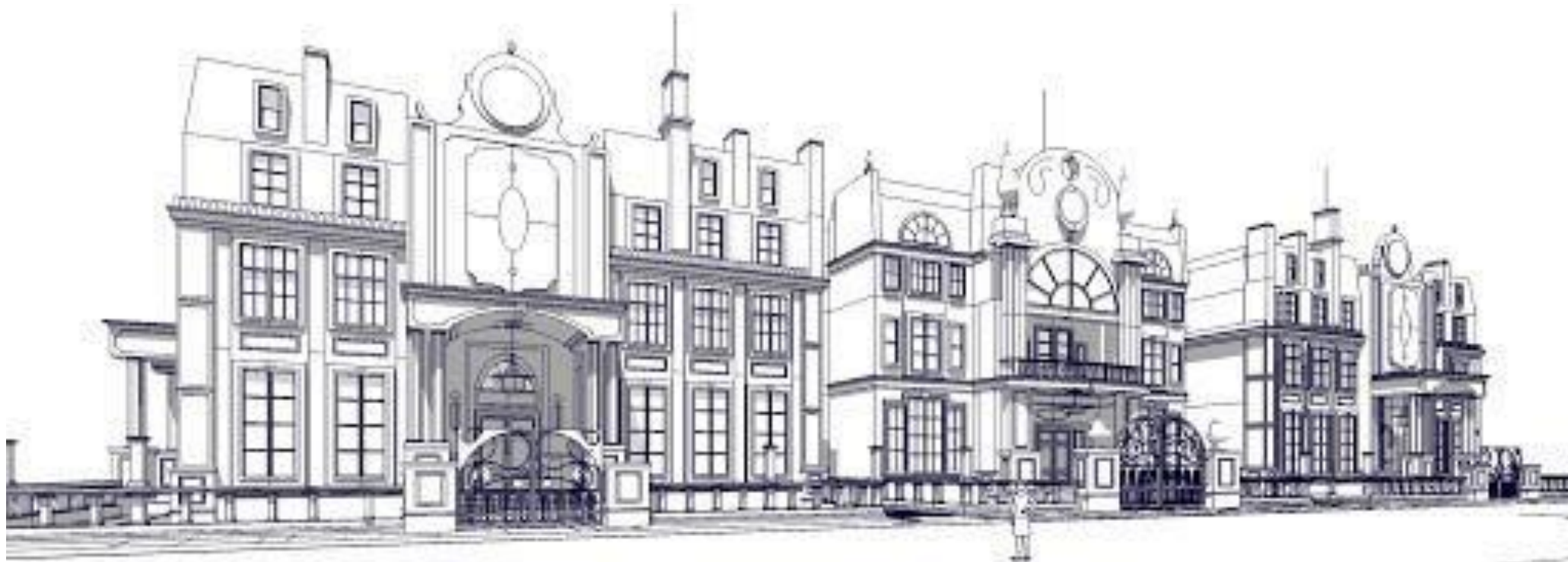

Located in Kuwait the client request to design four compatible villas with their own identity. Hand Sketches along with CAD modelling were in use during the design process.



kr2b

karababa

design architecture project management

KUWAIT VILLA PROJECT

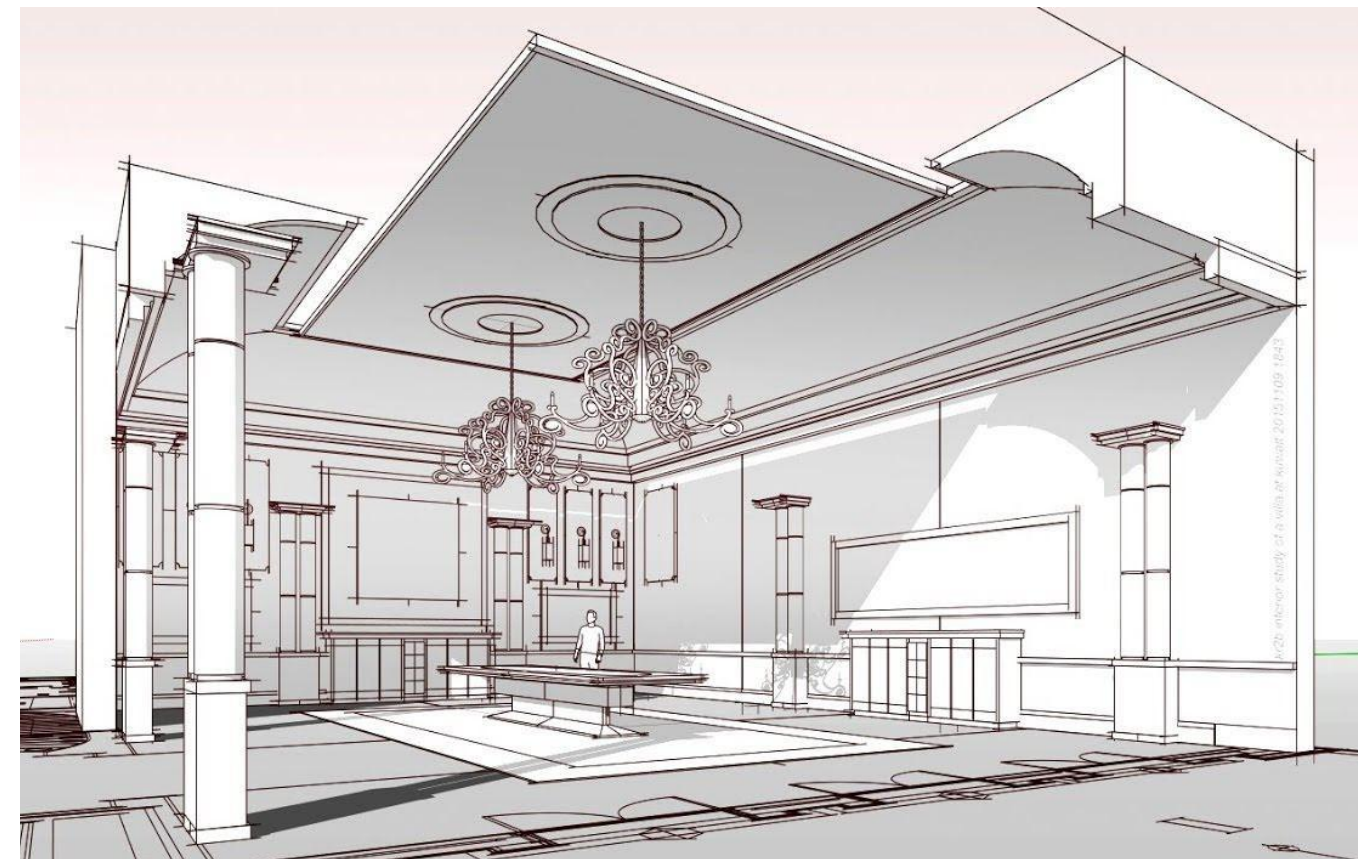

KURT VILLAGE



Program	Housing
Location	İstanbul, Turkey
Year	2012
Project Area	2.000 sqm
Client	Kurt Gayrimenkul
Services	Concept Design MEPS Coordination Facade Coordination Construction Documentation

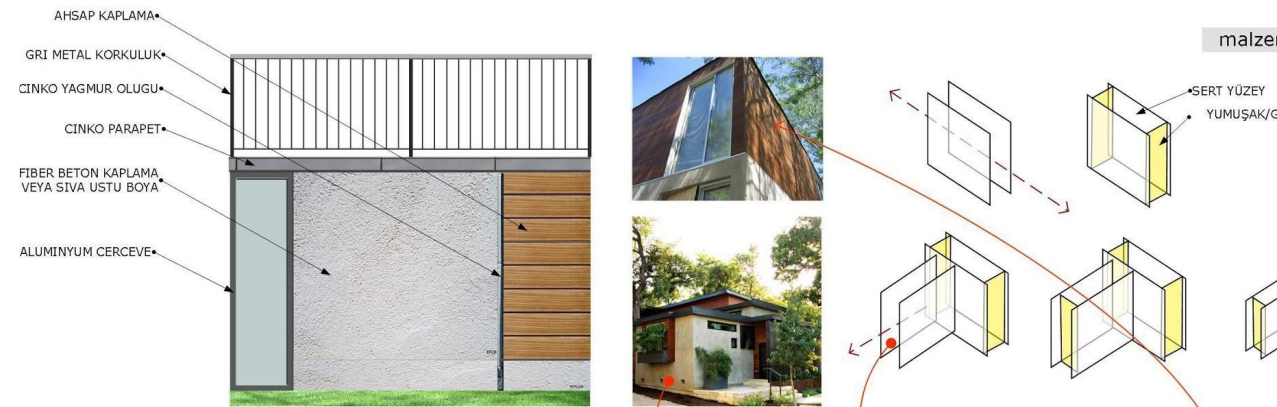
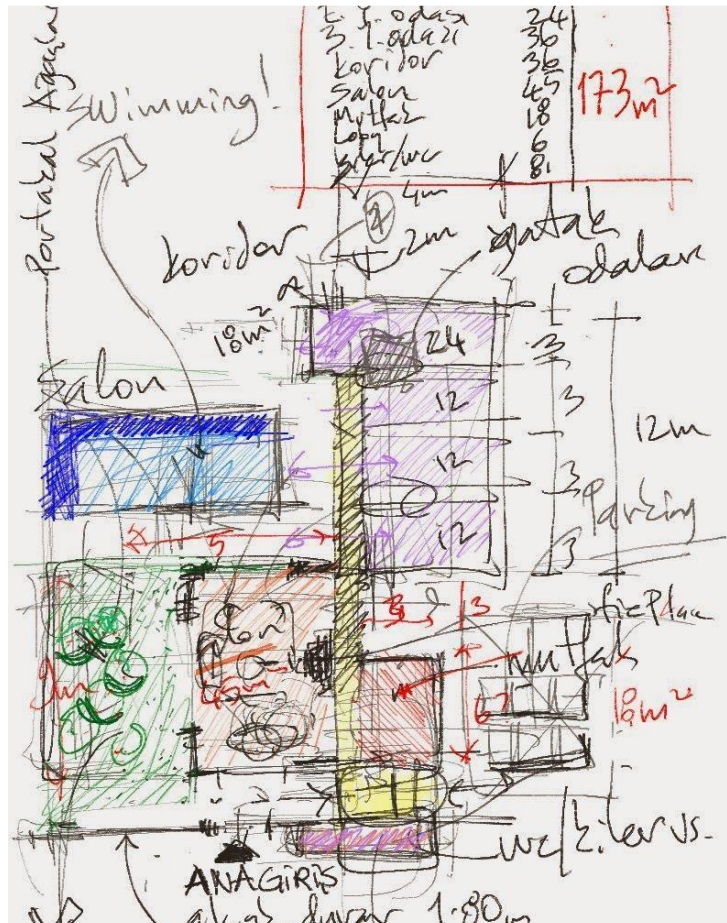

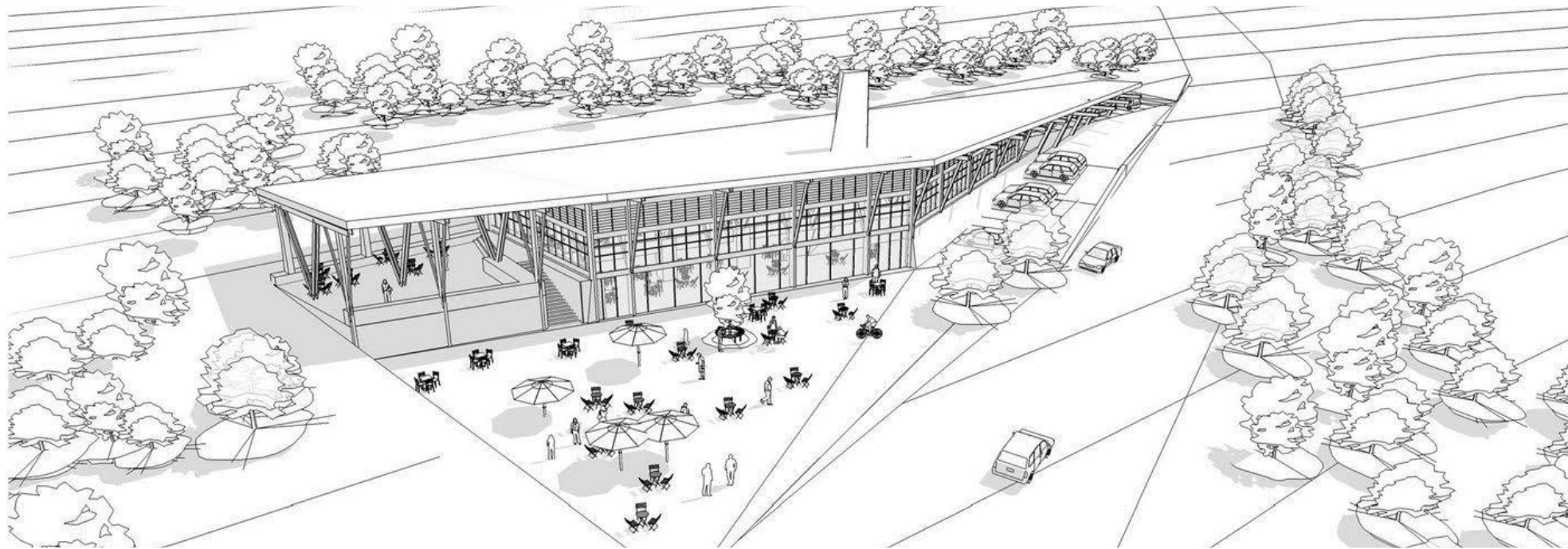

TIVAT RESTAURANT

<i>Program</i>	Restaurant
<i>Location</i>	Tivat , Croatia
<i>Year</i>	2009
<i>Project Area</i>	4.000 sqm
<i>Client</i>	
<i>Services</i>	Concept Design

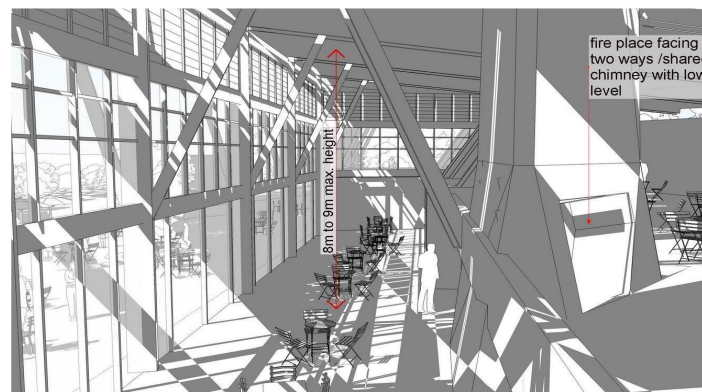
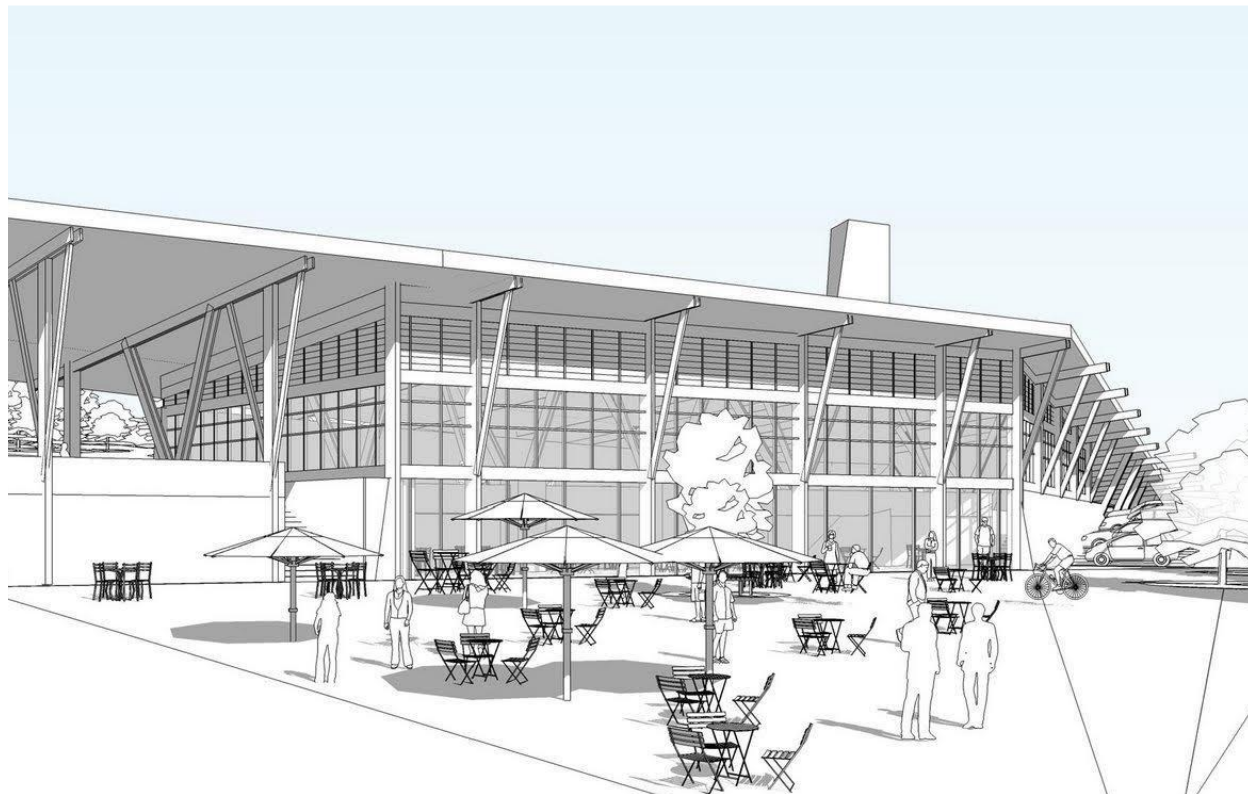
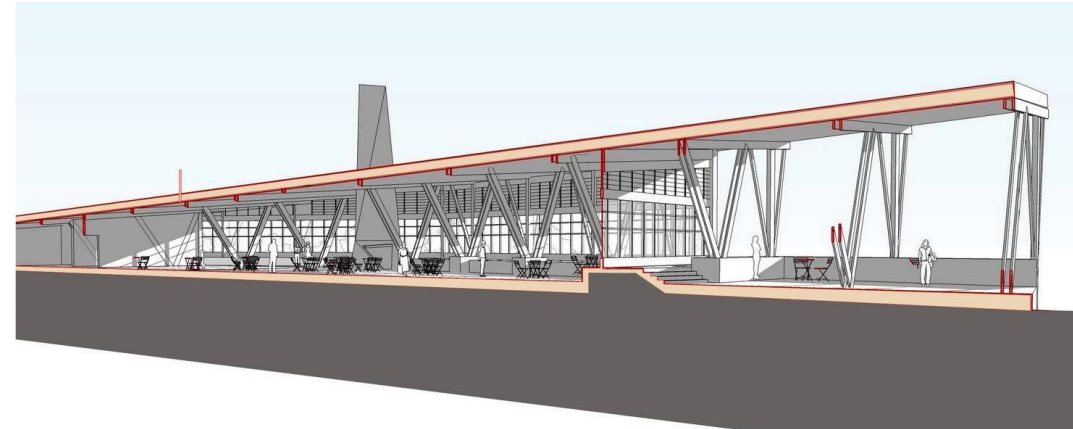
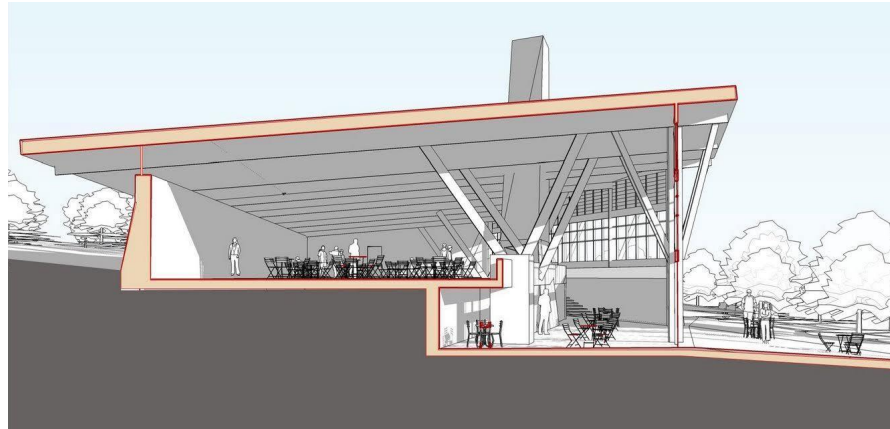

kr2b

karababa.destefanis
design architecture project management

KOSTANAY MASTER PLANNING



<i>Program</i>	Urban Design
<i>Location</i>	Kostanay, Kazakhstan
<i>Year</i>	2013
<i>Project Area</i>	415.000 sqm
<i>Client</i>	Alto Partners
<i>Services</i>	Master Concept Design Master Planning

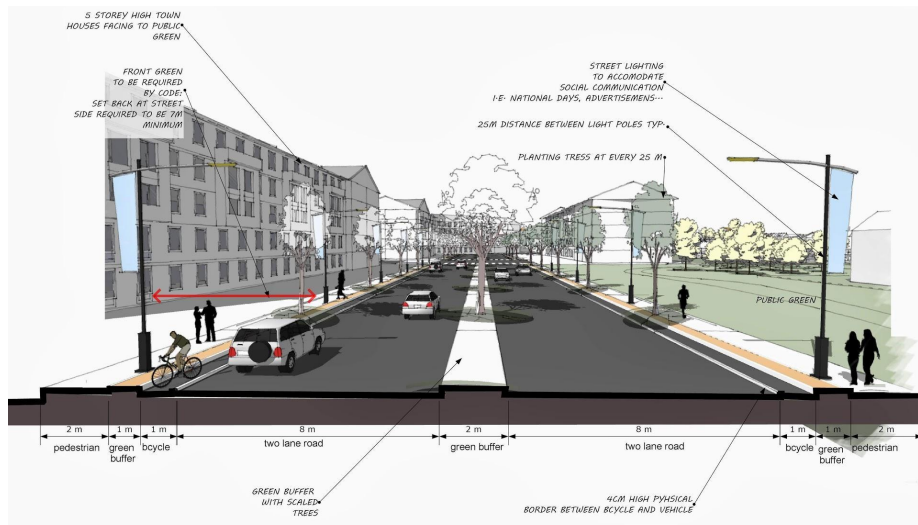

KOSTANAY MASTER PLANNING

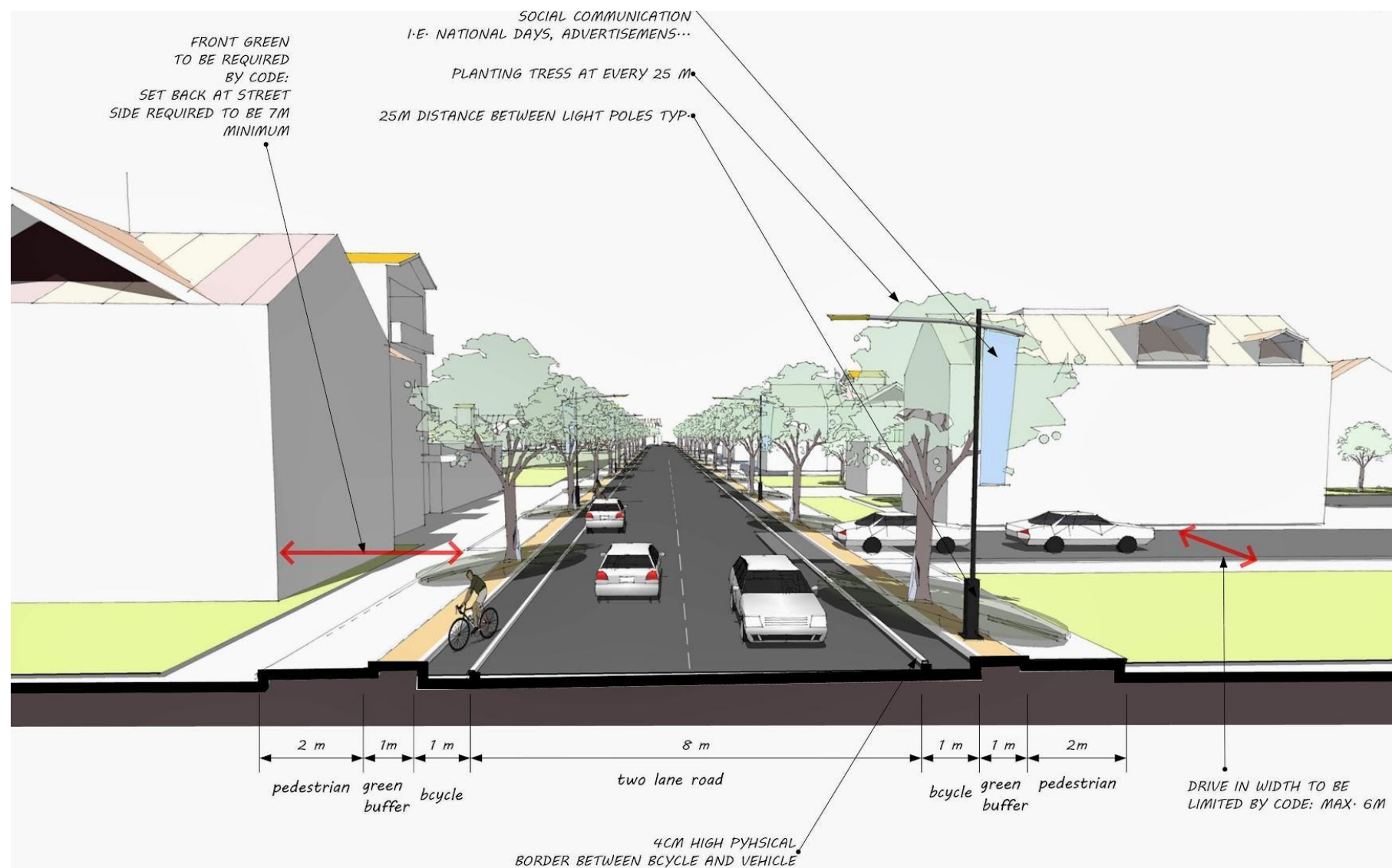
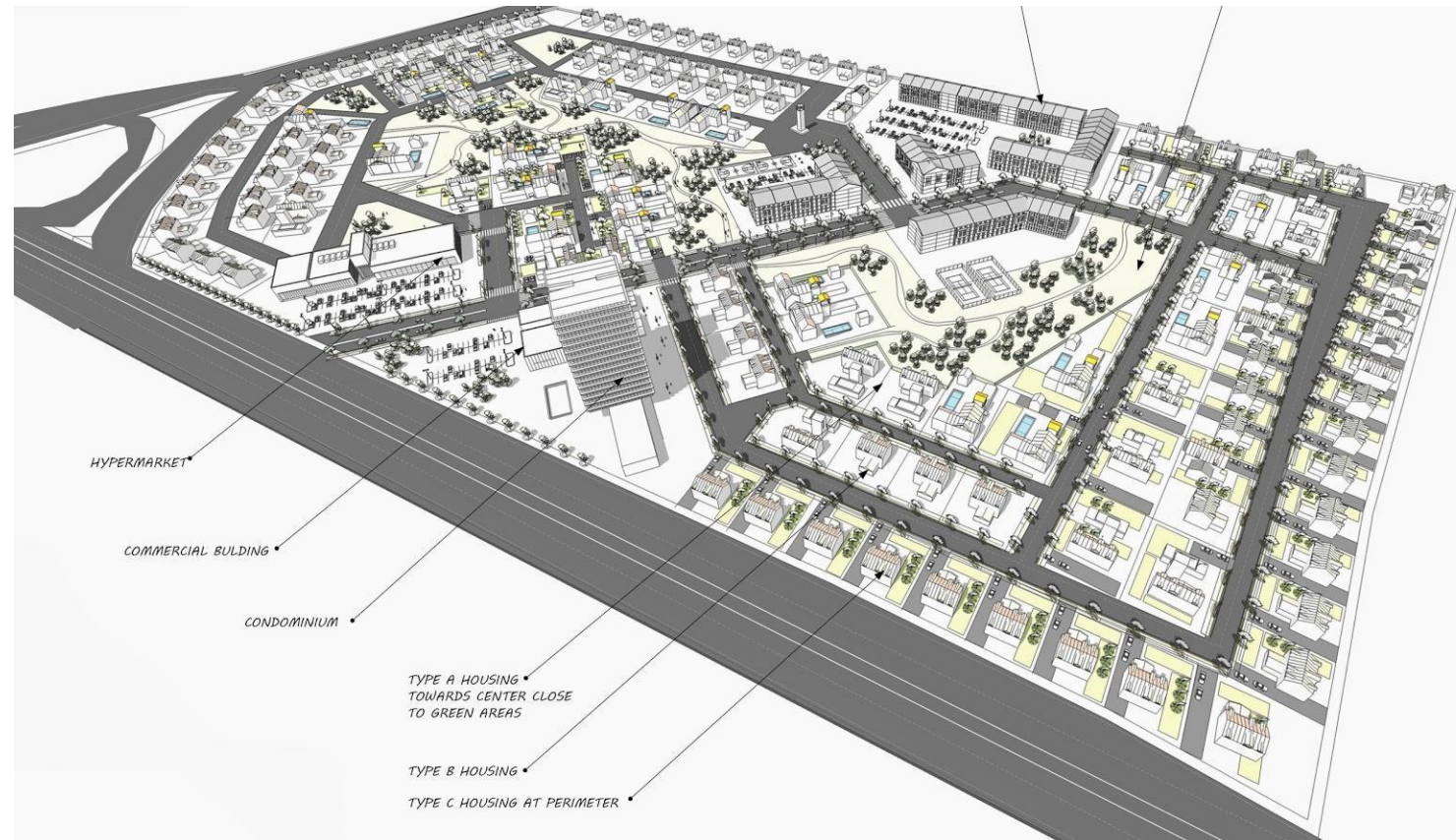

kr2b

karababa.destefanis
design architecture project management

NIKI KURT HOUSE



<i>Program</i>	Residential
<i>Location</i>	İstanbul, Turkey
<i>Year</i>	2015-2018
<i>Project Area</i>	360 sqm
<i>Client</i>	Niki Kurt
<i>Services</i>	Concept Design Construction Documentation Site Supervision

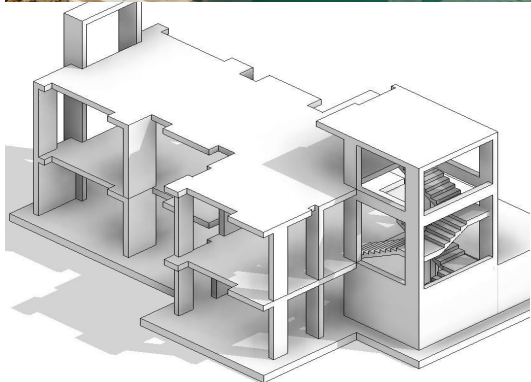

GOLF KENT

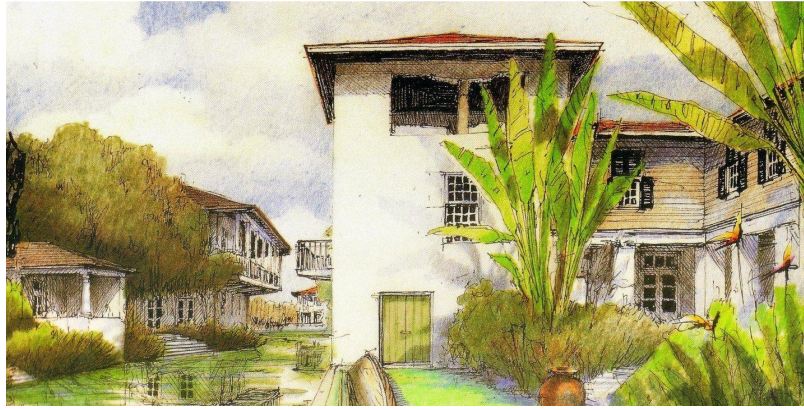

Program	Residential, Landscape
Location	Ankara, Turkey
Year	2009 - 2012
Project Area	1.200.000 sqm
Client	Turyap and Ankara Municipality
Services	Master Concept Design Master Planning Architectural Concept Design Design Coordination

This project is located on Eskişehir interstate road, at the periphery of Ankara on one of the development axis of the city.

The development includes the first golf course that would have been built in Ankara. The program merged the golf course with the neighbourhood that was designed to accommodate residential, educational, health and commercial functions.

Planning of the development was realized in cooperation with the Ankara municipality.



kr2b karababa.destefanis
design architecture project management

GOLF KENT

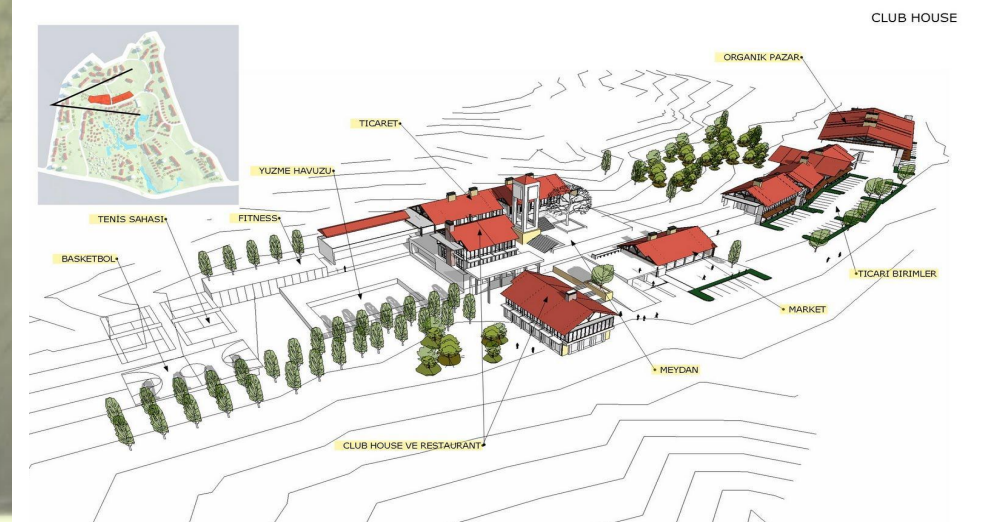

kr2b

karababa.destefanis
design architecture project management

DURUSU KURT VILLAS LANDSCAPE



<i>Program</i>	Landscape
<i>Location</i>	Durusu, İstanbul, Turkey
<i>Year</i>	2012
<i>Project Area</i>	6.800 sqm
<i>Client</i>	Ahmet Kurt
<i>Services</i>	Landscape Design

